

Daylight

Maroon 5

Arranged by lilTranscriber aka LittleTranscriber

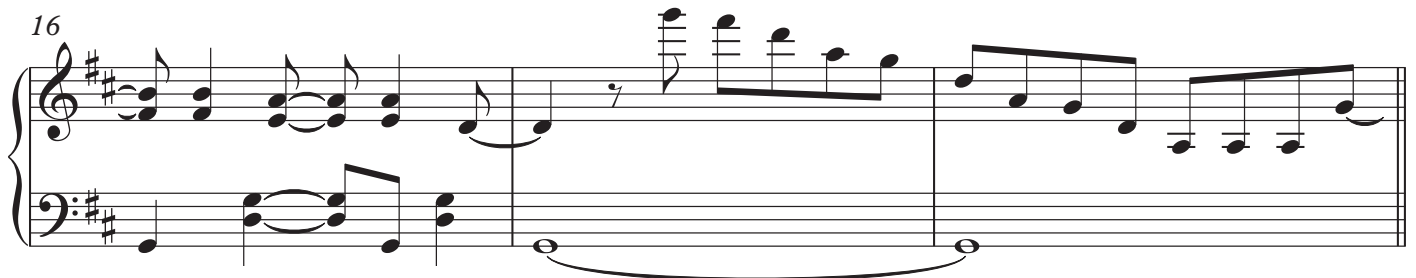
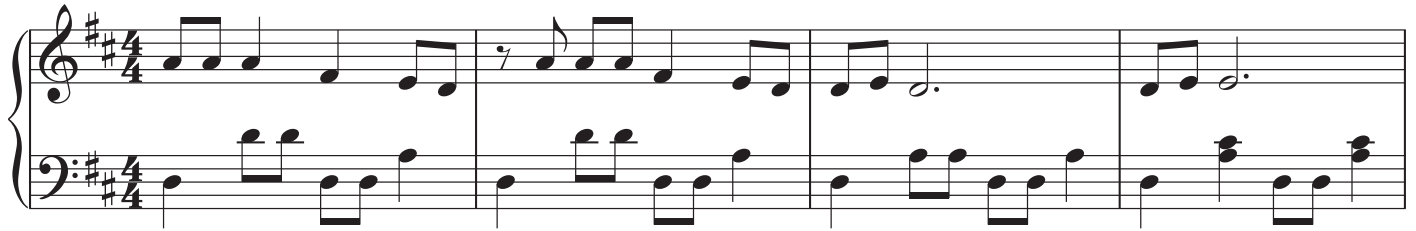

19

23

27

31

35

39

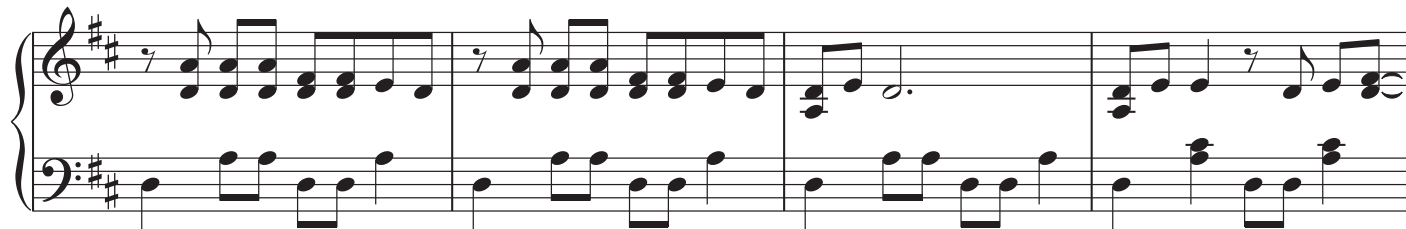

43

47

52

56

60

64

68

72

75

78

82

86

90

94

98

102

106
