

Invincible

Two Steps From Hell

♩=100

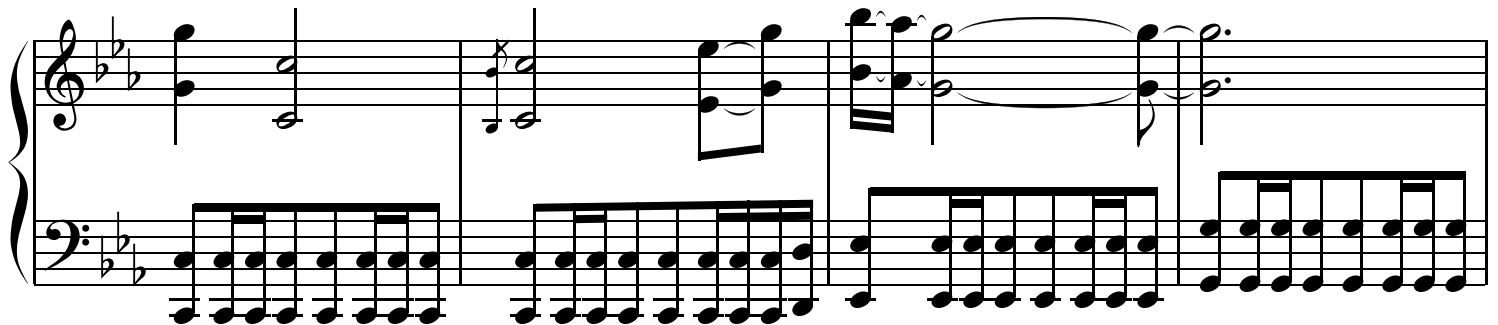

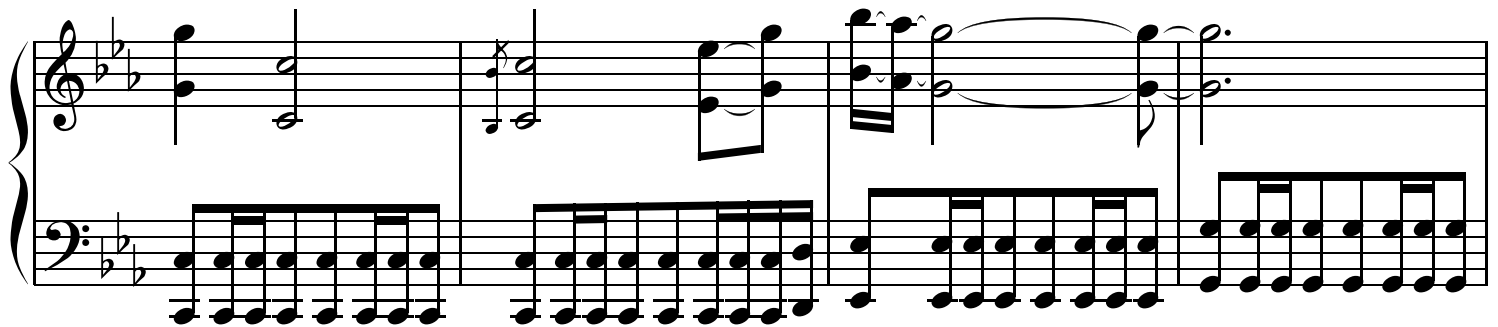
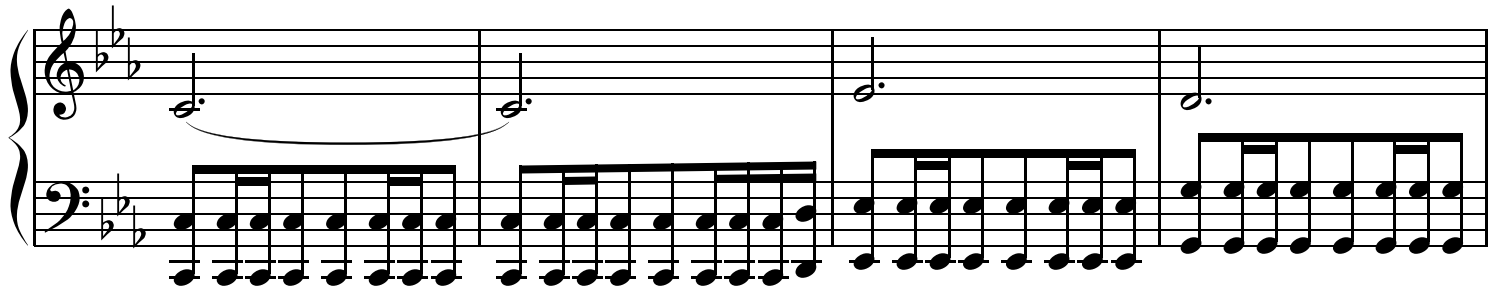
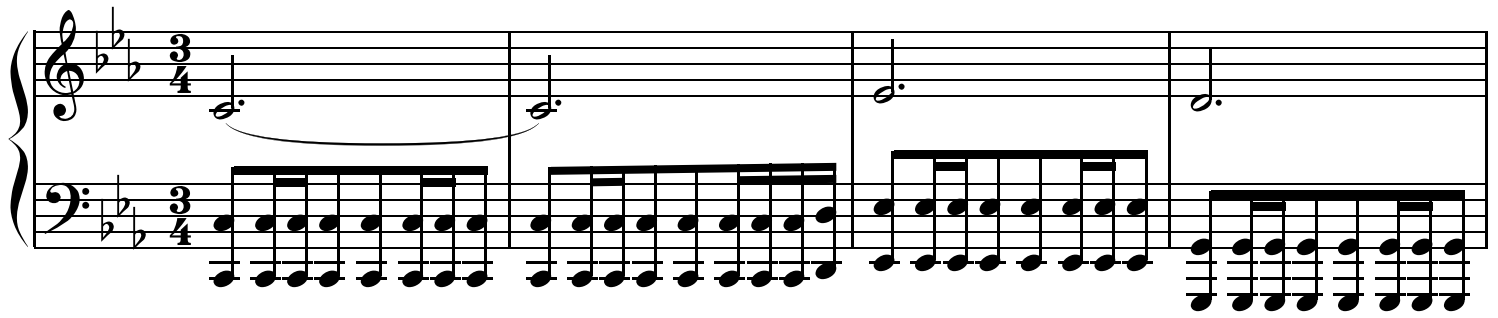
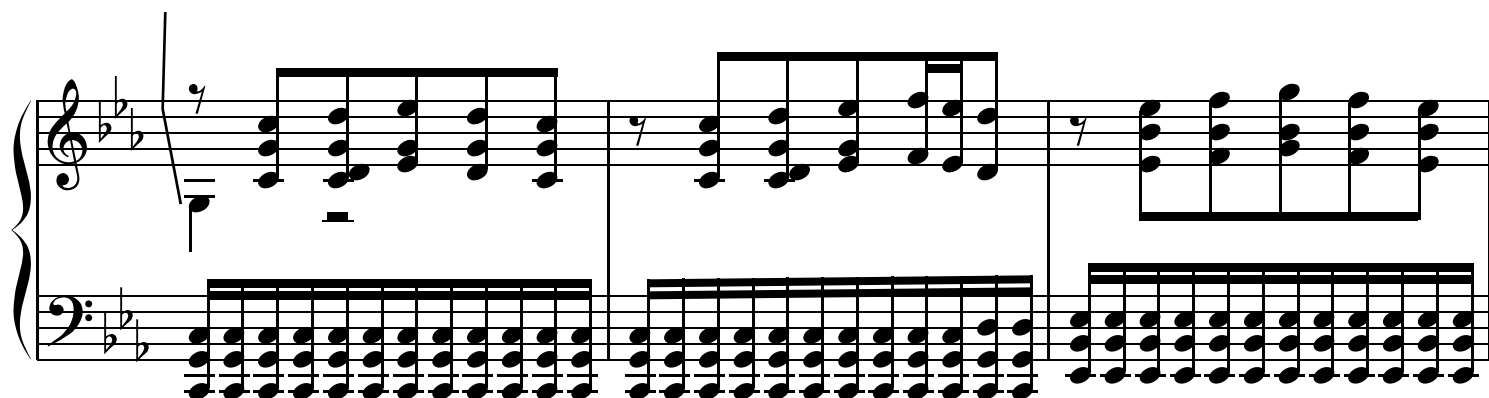
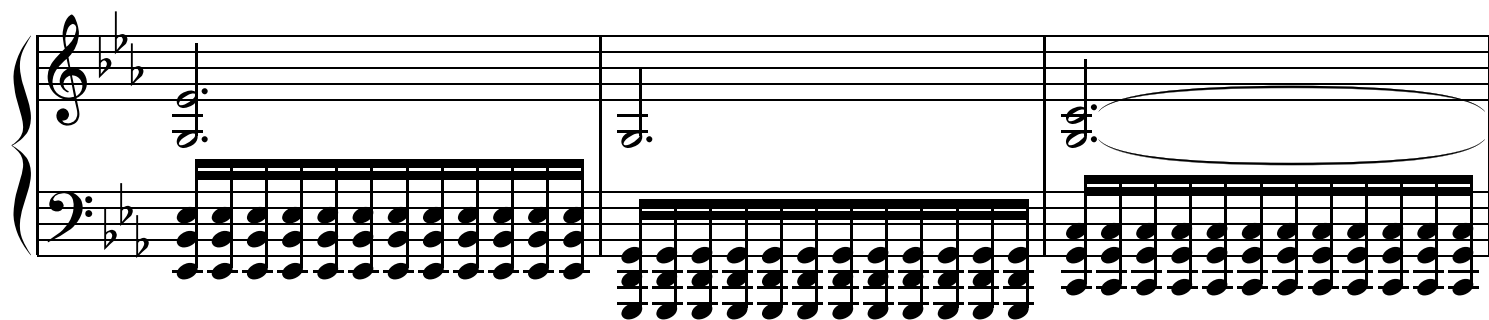
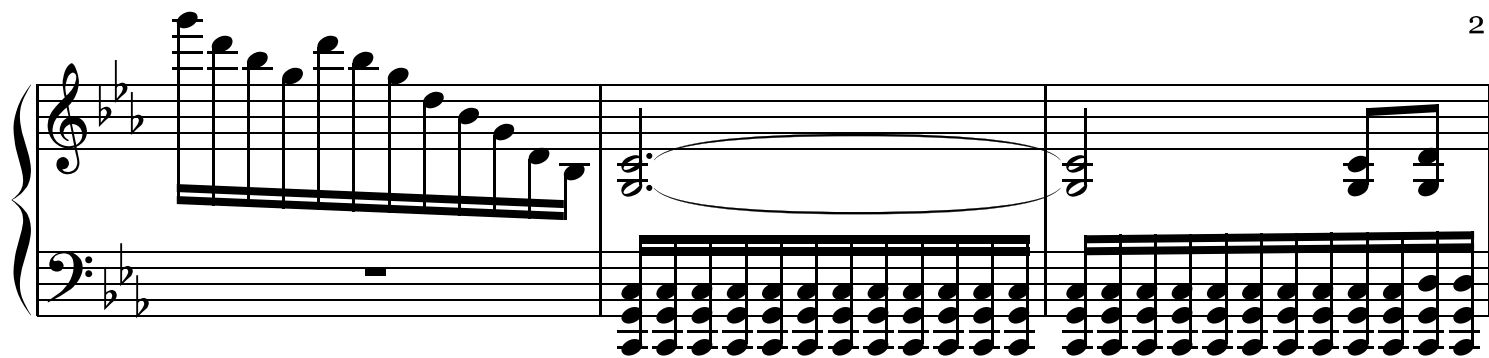

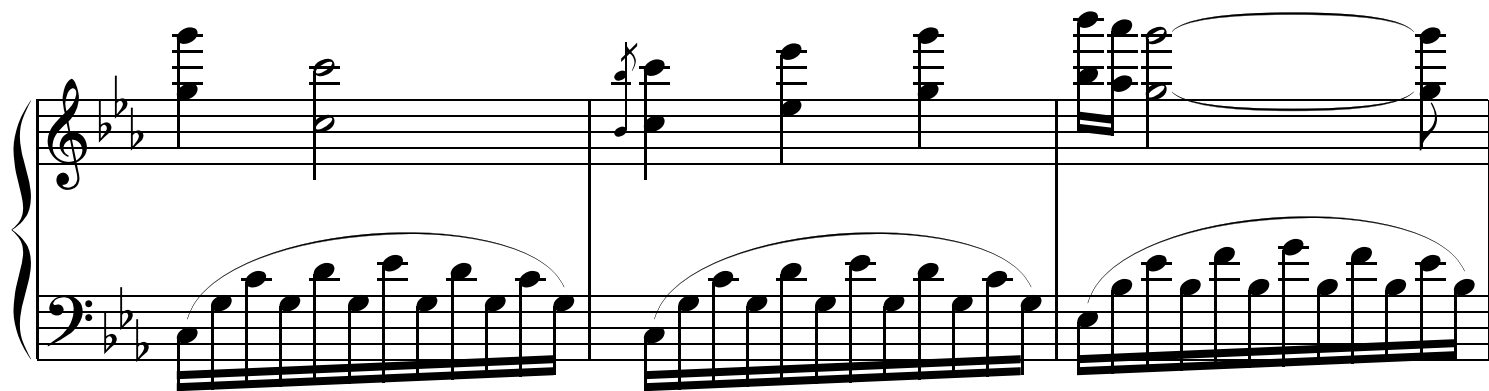
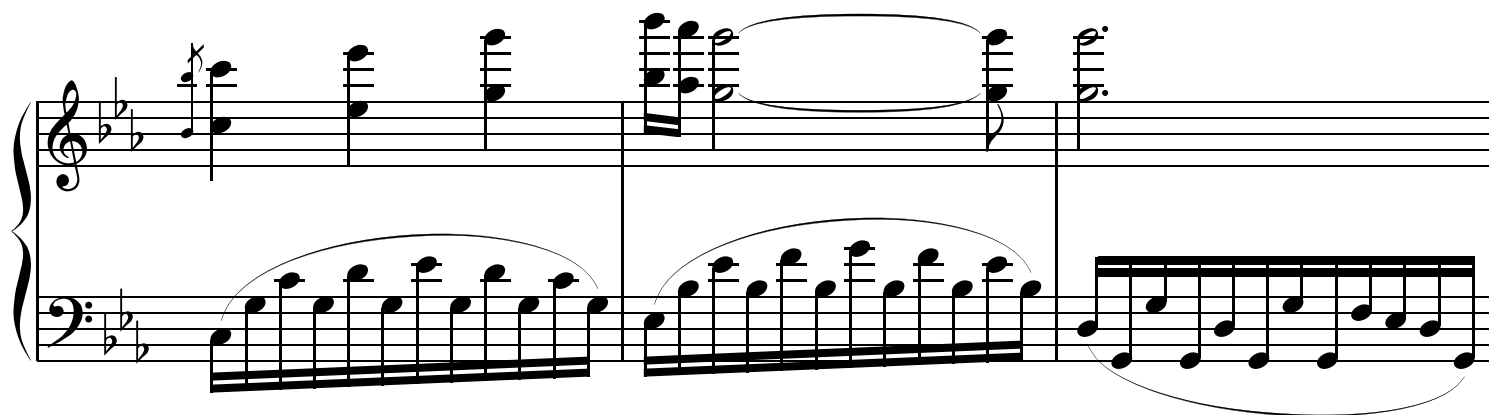
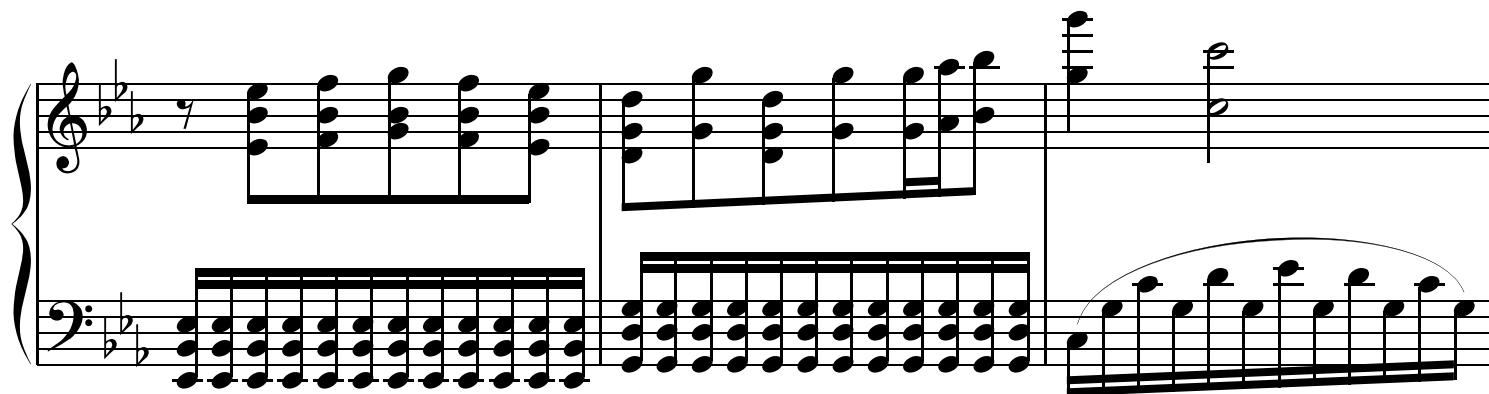
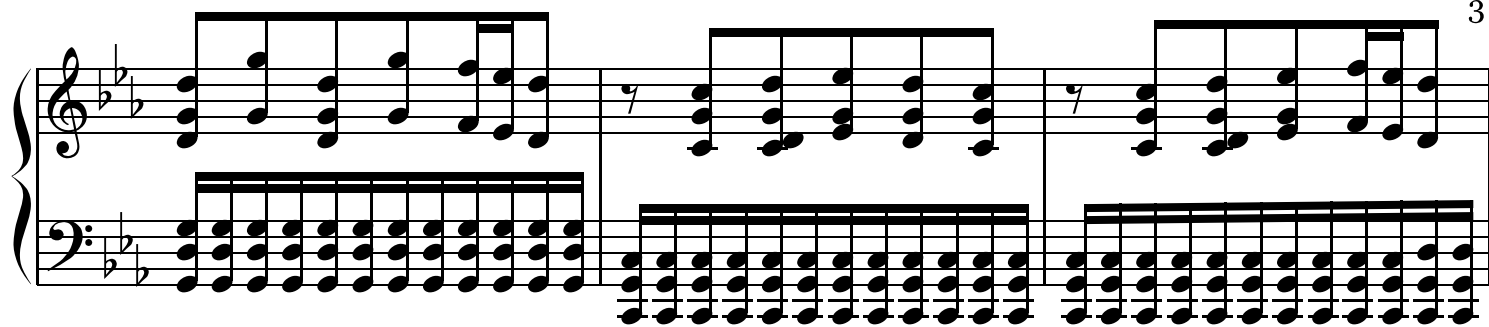

This page of musical notation consists of four systems, each with a grand staff (treble and bass clefs) and a key signature of two flats (B-flat and E-flat). The notation includes various musical elements:

- System 1:** The treble staff begins with a whole rest. The bass staff features a continuous eighth-note pattern, with the first two measures grouped by a slur.
- System 2:** The treble staff contains chords and single notes, with a slur over the first two measures. The bass staff continues the eighth-note pattern, with the last two measures grouped by a slur.
- System 3:** The treble staff includes a triplet of eighth notes and an eighth-note ornament (marked with a 'y' and a squiggle). The bass staff continues the eighth-note pattern, with the last two measures grouped by a slur.
- System 4:** The treble staff features a series of triplets of eighth notes, indicated by a dashed line and the number '3'. The bass staff continues the eighth-note pattern, with the last two measures grouped by a slur.

This page of musical notation, numbered 5 in the top right corner, consists of five systems of staves. The notation is written in a key signature of two flats (B-flat and E-flat) and a common time signature (C). The first system shows a treble and bass staff with a melodic line in the treble and a more active line in the bass, including a triplet in the final measure. The second system features a treble staff with chords and a bass staff with a continuous eighth-note pattern, followed by a section marked *8va* (octave up) in the bass staff. The third, fourth, and fifth systems are characterized by dense, continuous sixteenth-note patterns in both the treble and bass staves, creating a complex, textured sound. The notation includes various musical symbols such as notes, rests, slurs, and dynamic markings.

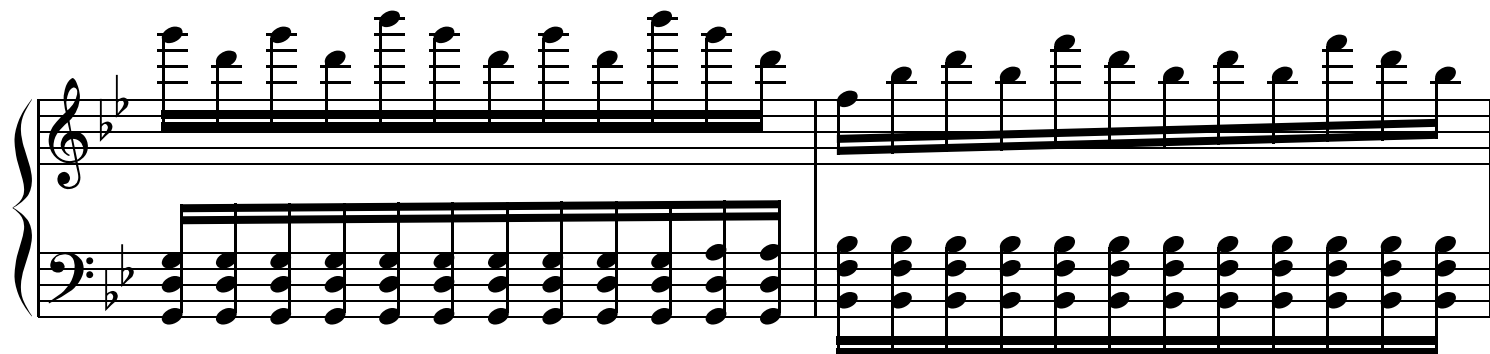
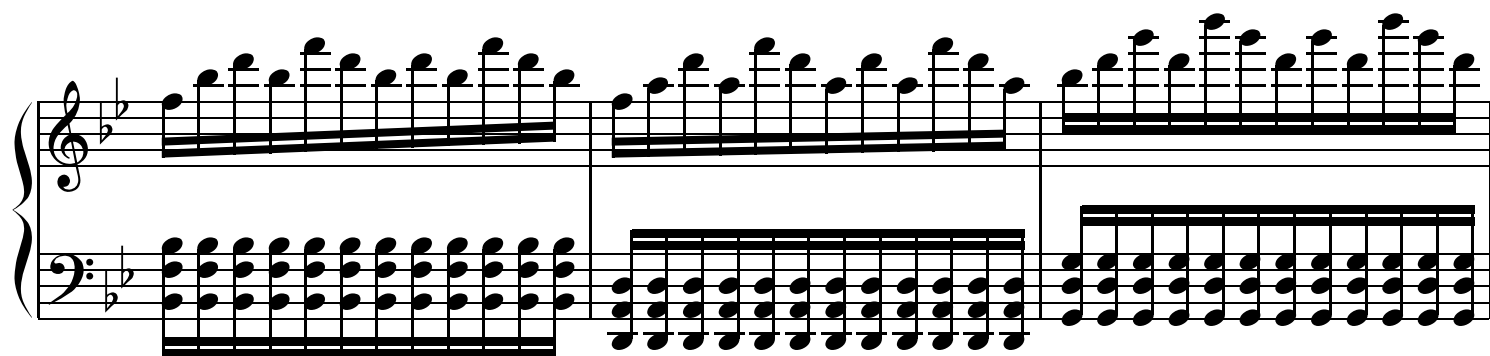
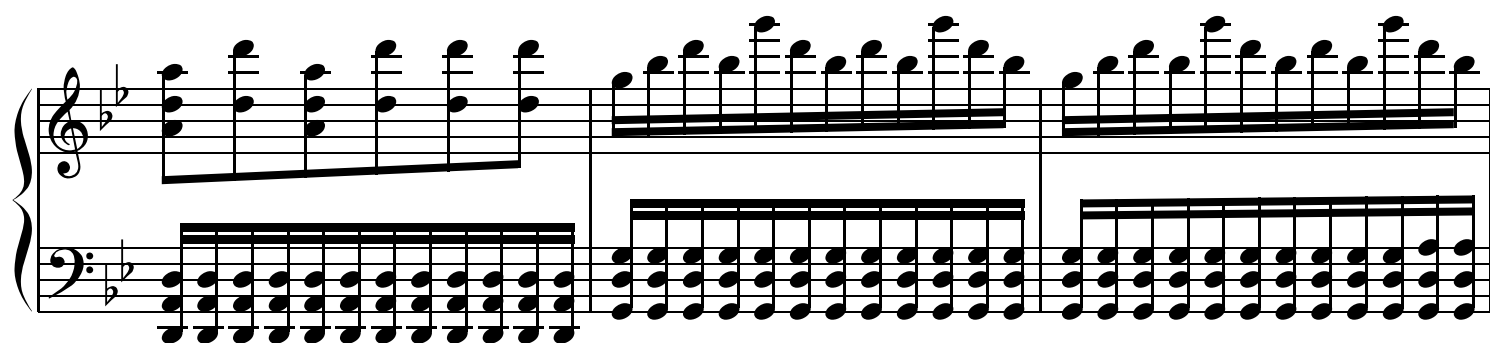
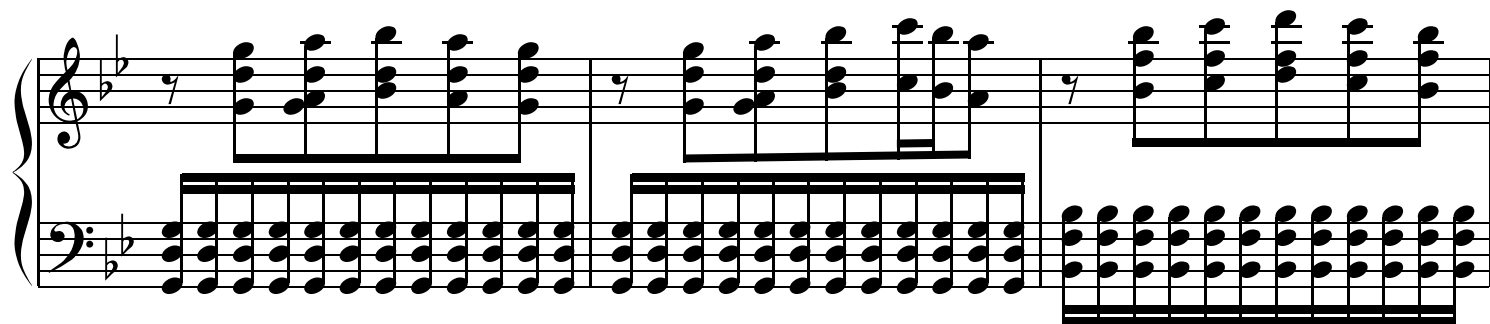
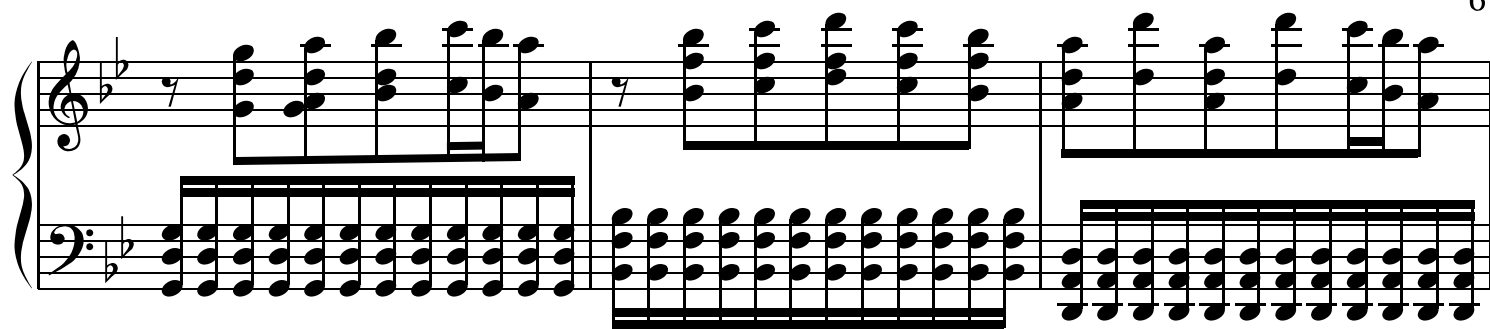

7
