

# СБОРНИК ЛЕГЧАЙШИХ МЕЛОДИЙ

## ДЛЯ РАЗВИТИЯ НАВЫКОВ ЧТЕНИЯ НОТ С ЛИСТА И АККОМПАНИРОВАНИЯ

### Тетрадь II

Двадцать мелодий на пяти клавишах

Подборка материала и редакция Сергея Баландина

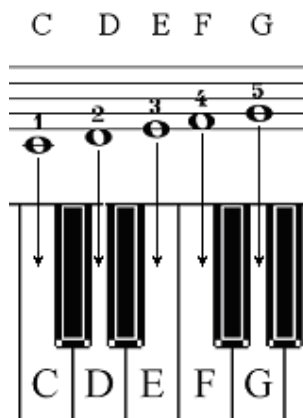

### 1

## CRADLE SONG

Английская песня

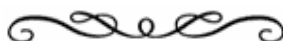

# 2 CHO CHO

Испанская песня

# 3 ACI ACI BUKA PINTU

Малайская песня

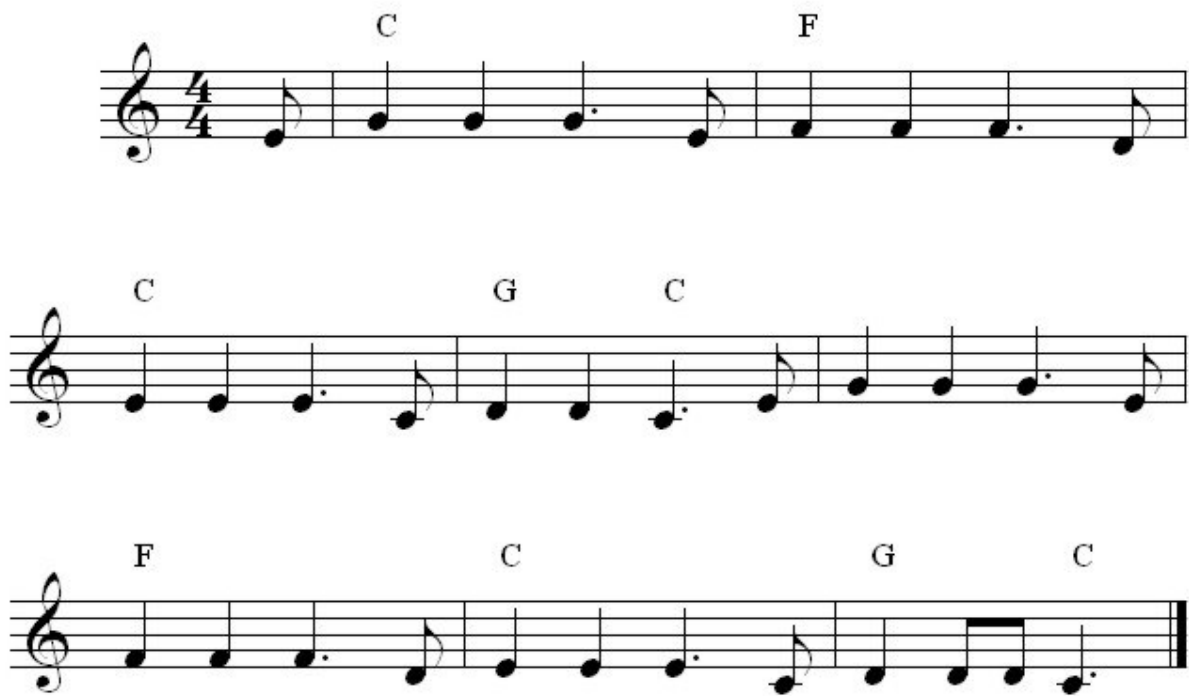

# 4 ЗЕЛЕНАЯ ТРАВКА

Чешская народная песня

# 5 ХМЕЛЬ

Русская народная песня

6  
**IT'S ME, OH LORD**  
(Это я, Господи)

Спиричуэл

- Staff 1: C (Chord), Am (Chord). Notes: G4, A4, Bb4, C5, Bb4, A4, G4.
- Staff 2: Dm (Chord), G7 (Chord), C (Chord). Notes: F4, G4, A4, Bb4, C5, Bb4, A4, G4.
- Staff 3: E7 (Chord), Am (Chord). Notes: G4, A4, Bb4, C5, Bb4, A4, G4.
- Staff 4: Dm (Chord), G7 (Chord), C (Chord). Notes: F4, G4, A4, Bb4, C5, Bb4, A4, G4.

## 7

## Немецкая народная песня

## 8

## Украинская народная песня

9  
**CANDLES BURNING BRIGHT**  
 (Свечи горят ярко)

Английская песня

10  
**ВСТАВАЙ, ЛЕНТЯЙ**  
 (קום בחור עצל)

Традиционный канон, популярный в Израиле

# 11

## IN MY WONDERFUL PLACE

Испанская детская песня

12  
**JINGLE BELLS**  
(Звонкие колокольчики)

Джеймс Пьерпонт

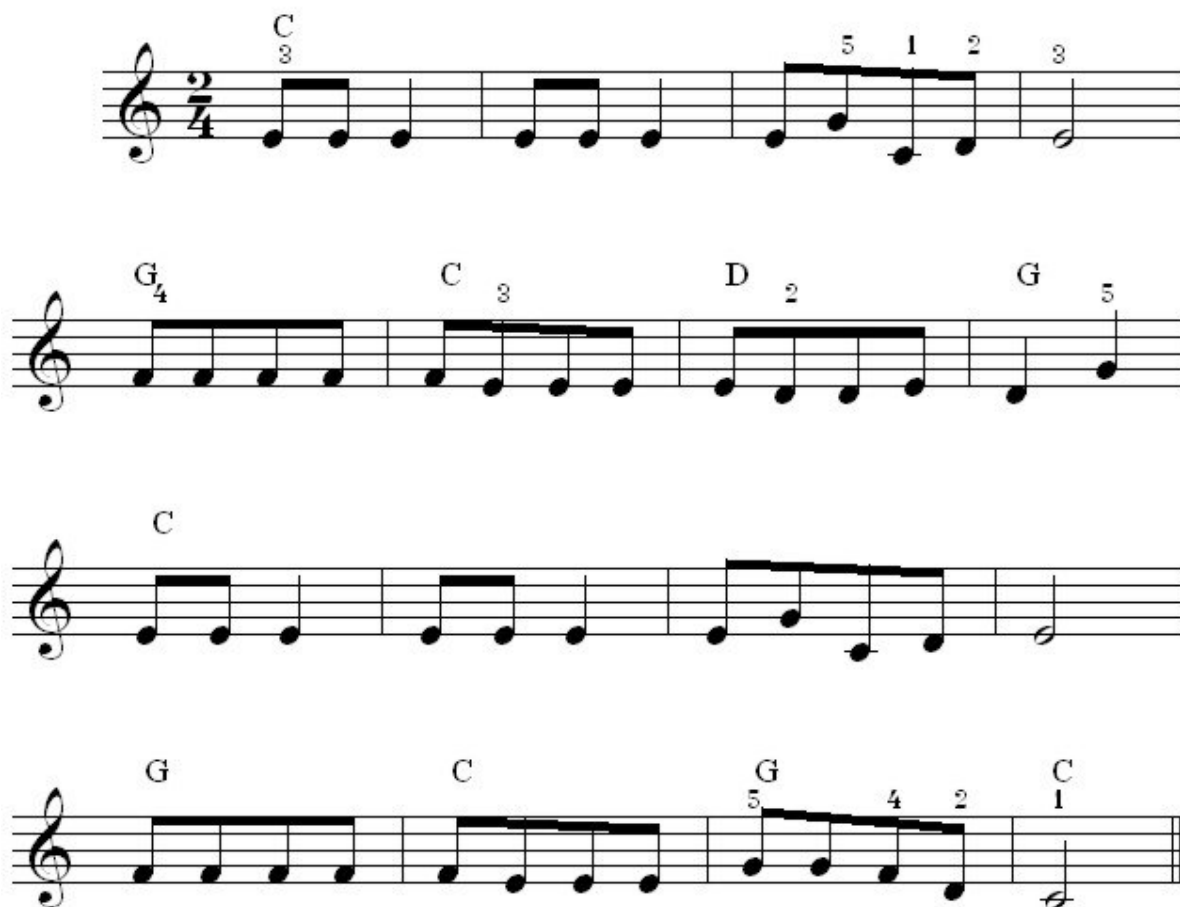

# 13 O! LITTLE JACK SPRATT

Английская народная песня

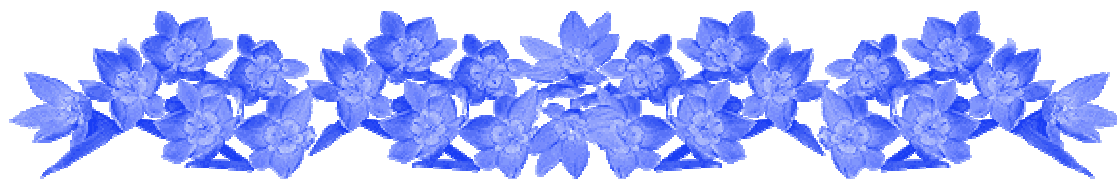

14

# СВЕТ ПАНКРАЦИУМОВ

(אור חבצלות)

Народная песня, популярная в Израиле

Chords: C G C F G C

Chords: C G C F G C

Chords: Dm G C

Chords: Dm G C

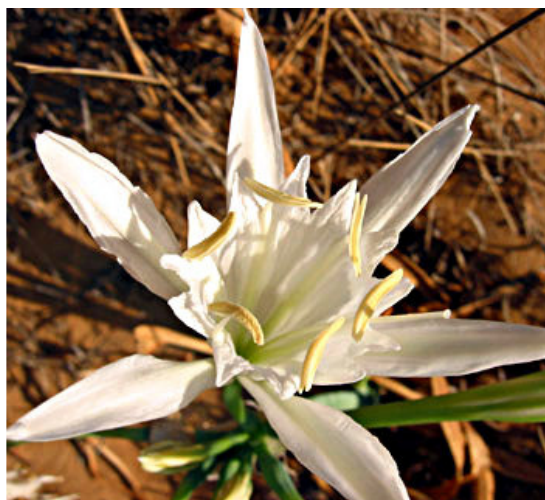

15

# КРОЛИК

(из мультфильма «ВИННИ-ПУХ»)

Моисей Вайнберг

16  
THEEBAAVALL KONDDAADUVOM

Индийская песня

# 17 ПОЕЗД

Румынская народная песня

# 18 ДВЕ ЛЯГУШКИ

А. Филиппенко

# 19 ПОЕЗД

Башкирская народная песня

# 20 СО ВЬЮНОМ

Русская народная песня

