

SELECTED THEMES FROM THE MOTION PICTURE

PIANO SOLOS

Harry Potter

AND THE
CHAMBER
OF SECRETS

THE CHAMBER OF SECRETS

Music by
JOHN WILLIAMS

Misterioso ♩ = 69

p

mp

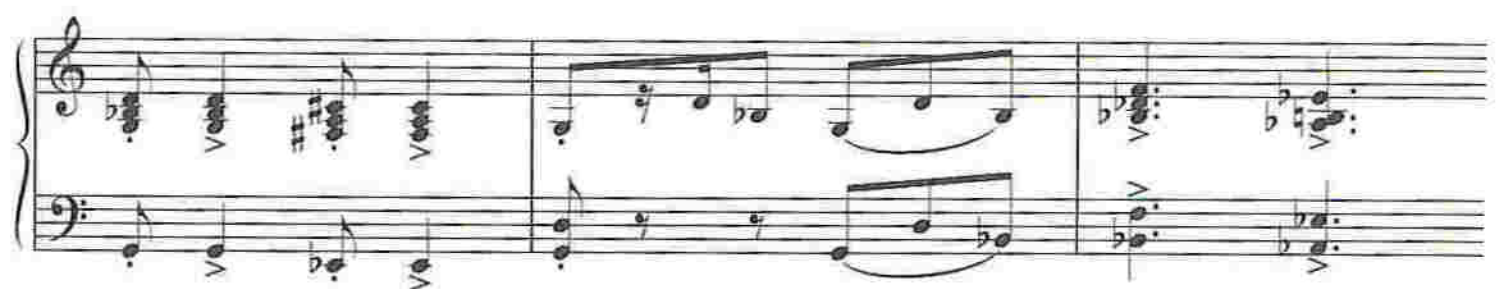
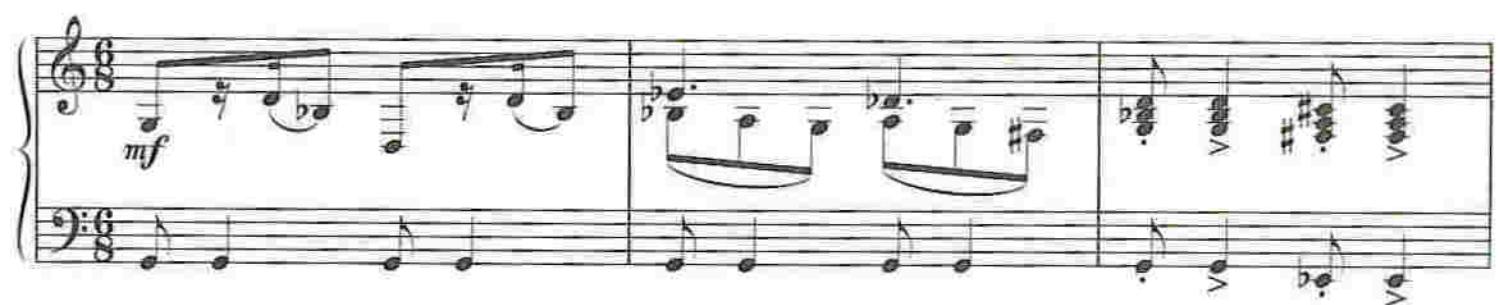
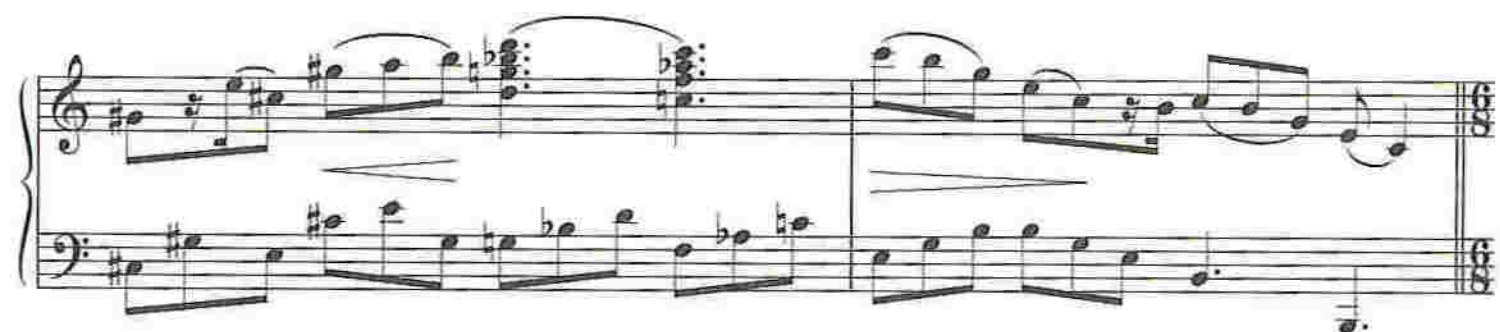

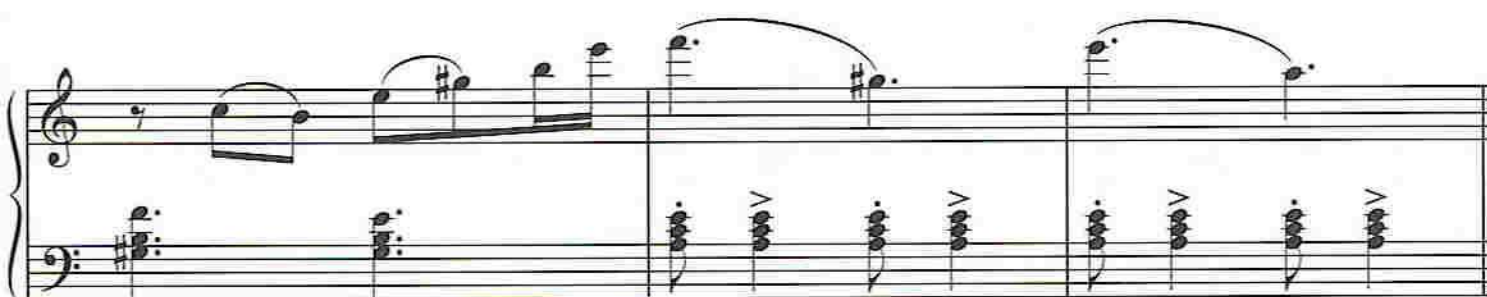
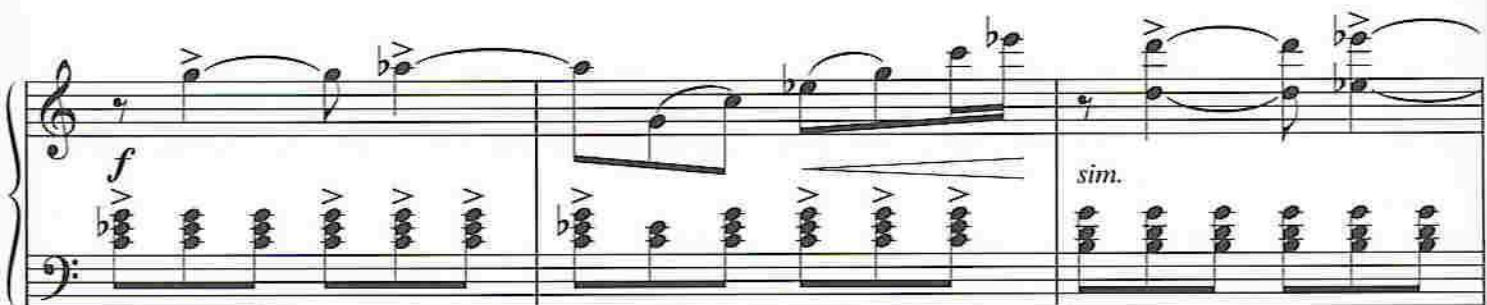

9

f marcato

Forcefully

ff

FAMILY PORTRAIT

Music by
JOHN WILLIAMS

Slowly, freely ♩ = (80)

The second system continues the piece. It begins with an *a tempo* marking. The system ends with a *rall.* marking.

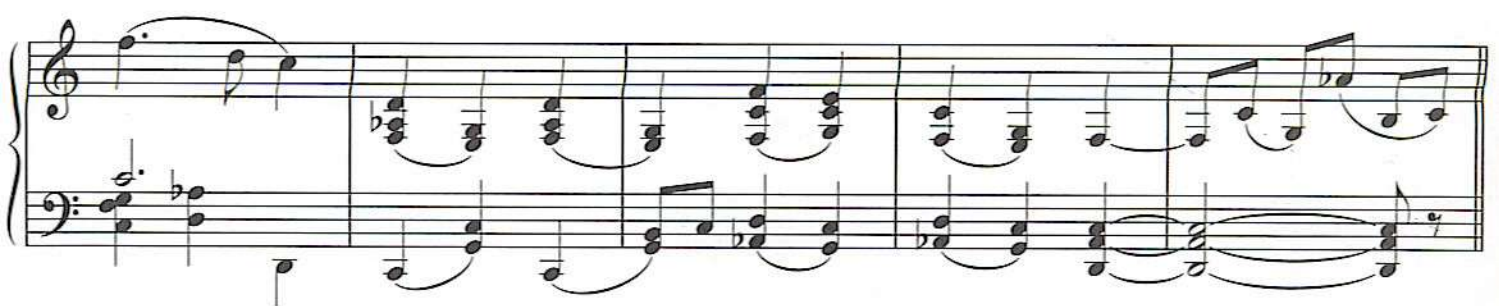
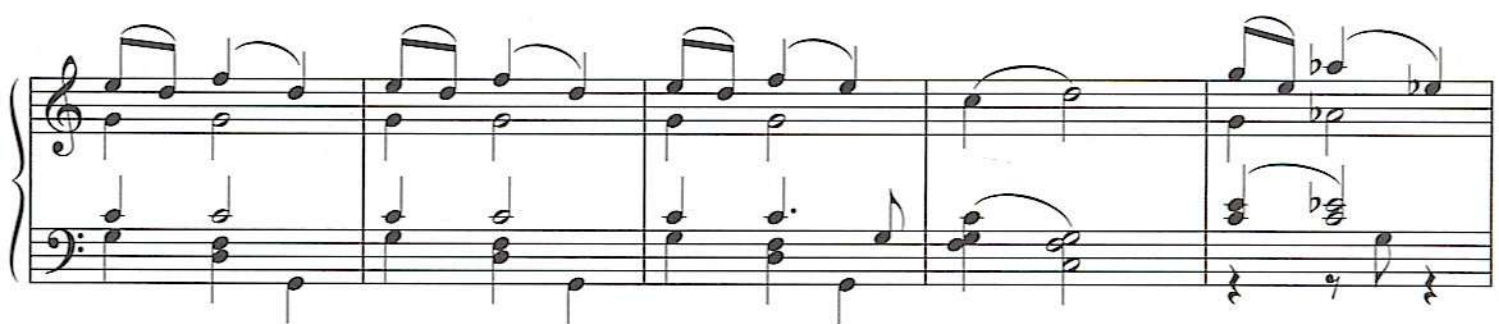
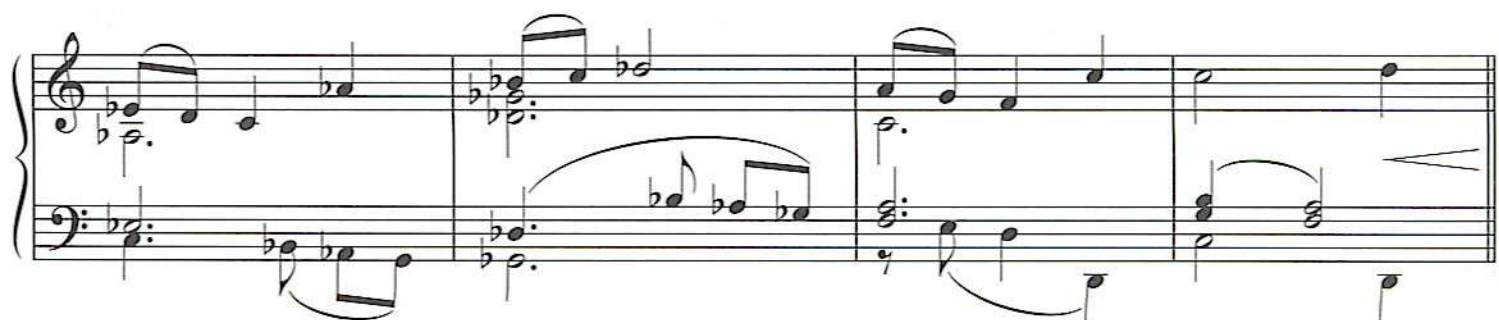
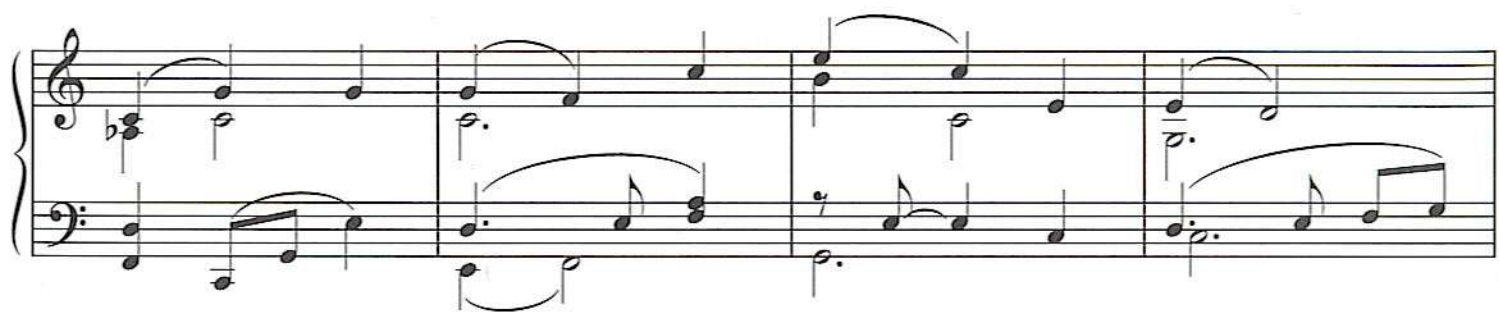

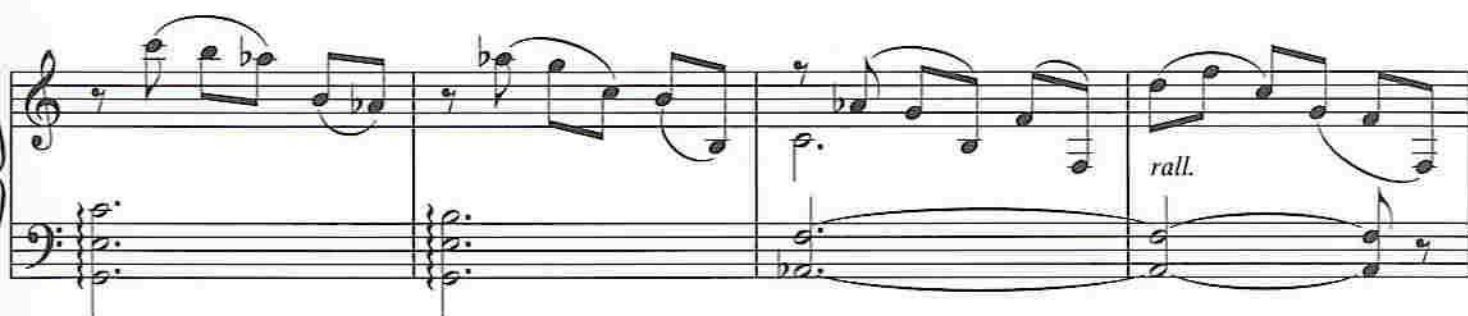
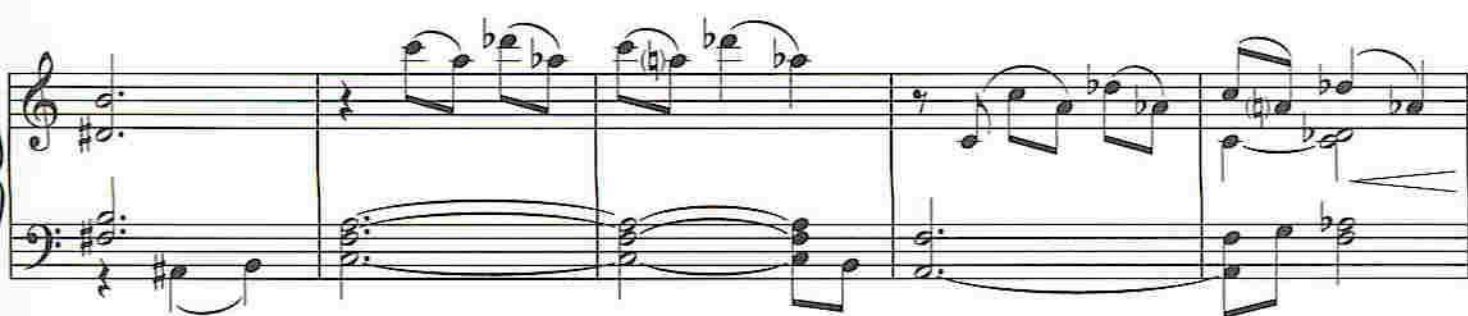
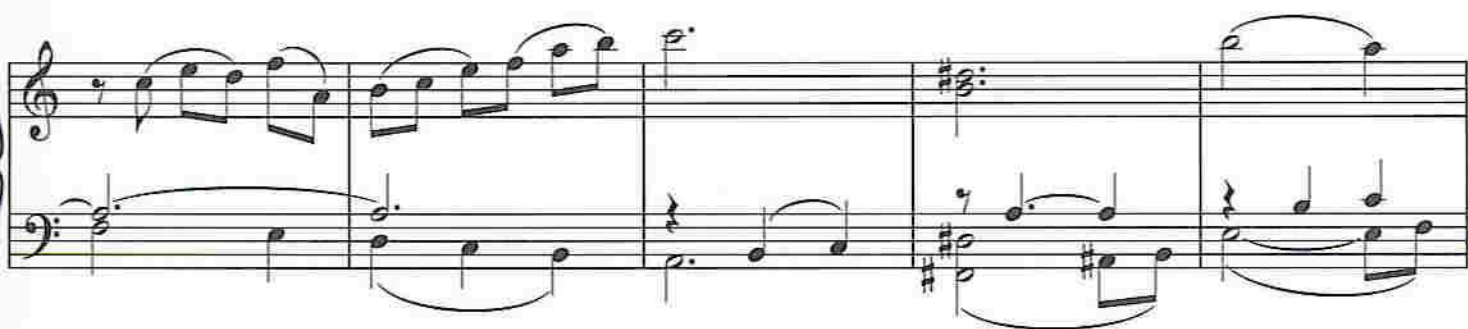
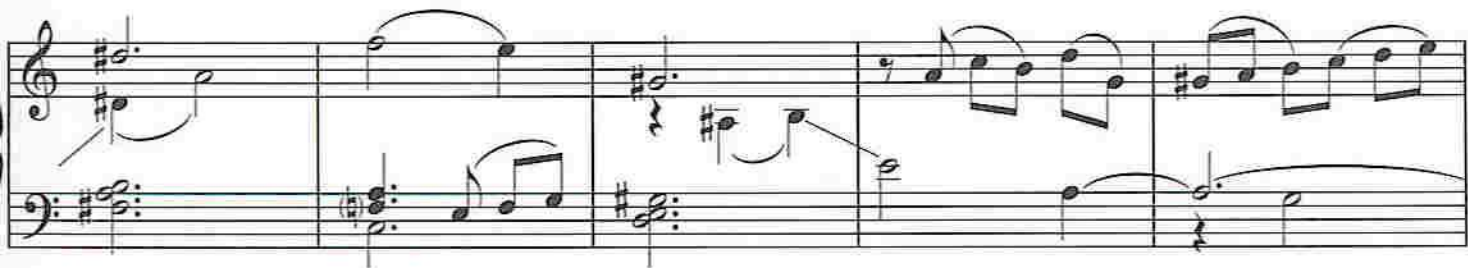
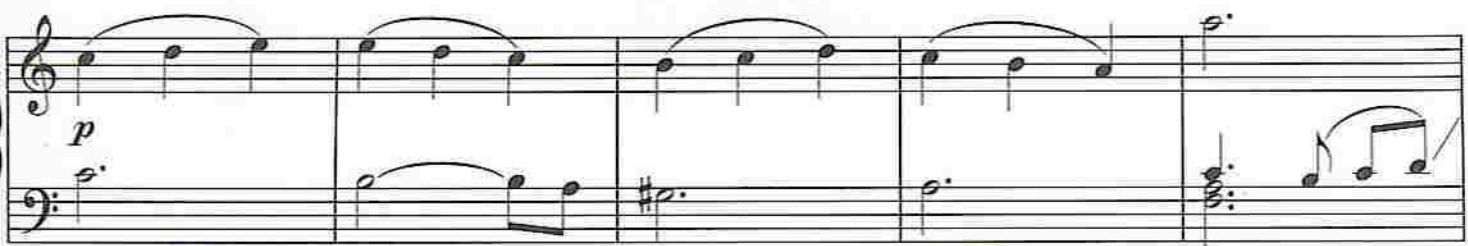

FAWKES THE PHOENIX

Music by
JOHN WILLIAMS

Moderato ♩ = 60

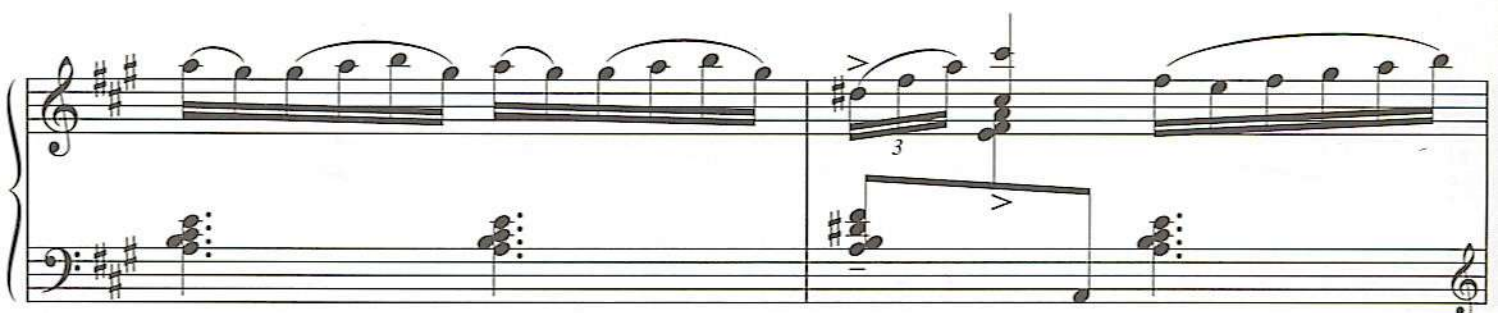
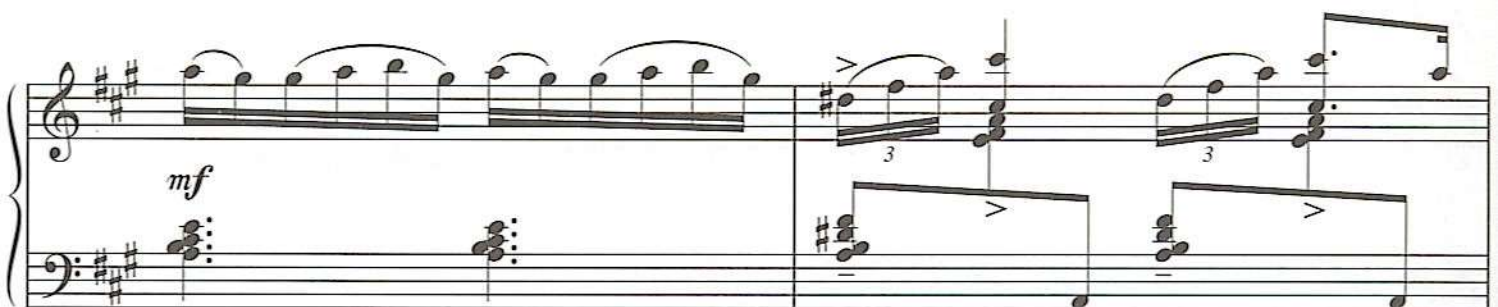
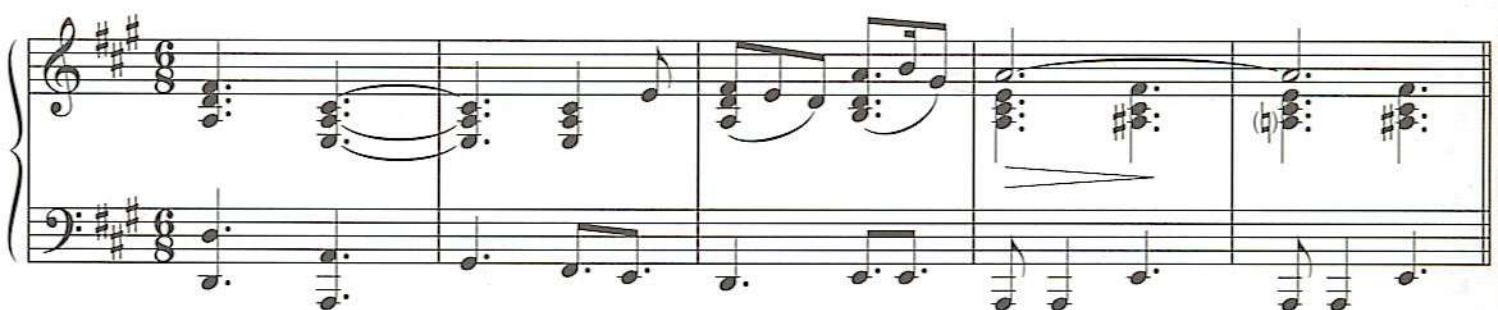
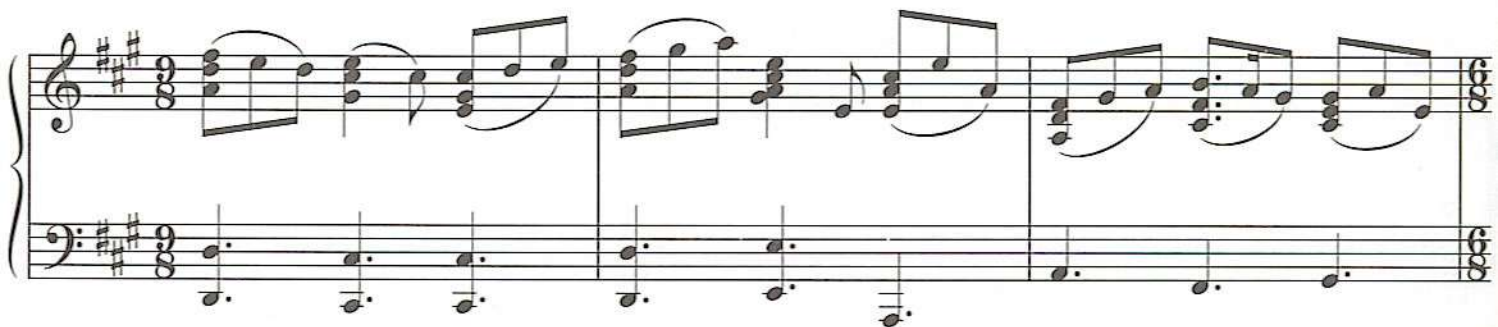
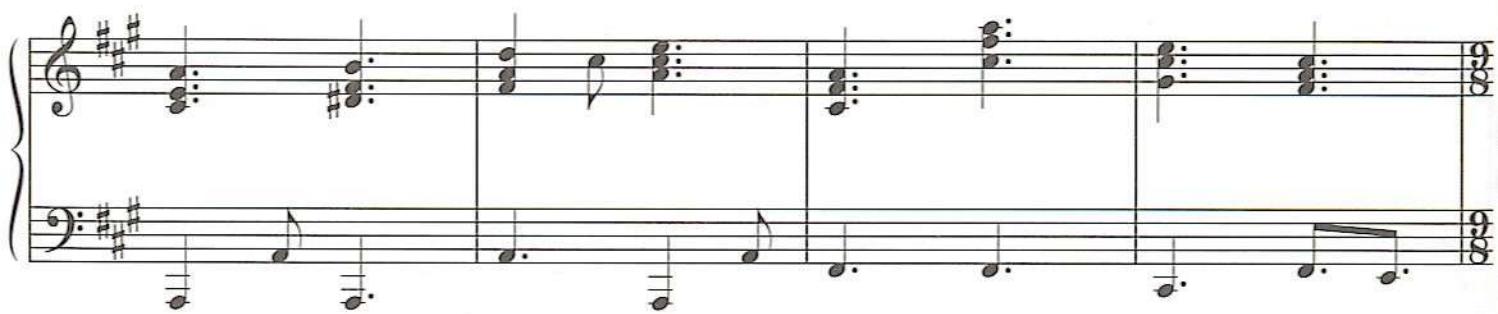

System 4: The fourth system features a series of chords in the right hand and a melodic line in the left hand, with a decrescendo hairpin indicating a gradual decrease in volume.

THE FLYING CAR

Music by
JOHN WILLIAMS

Spiritedly ♩ = 160

GILDEROY LOCKHART

Music by
JOHN WILLIAMS

Comedic march ♩ = 92

mp

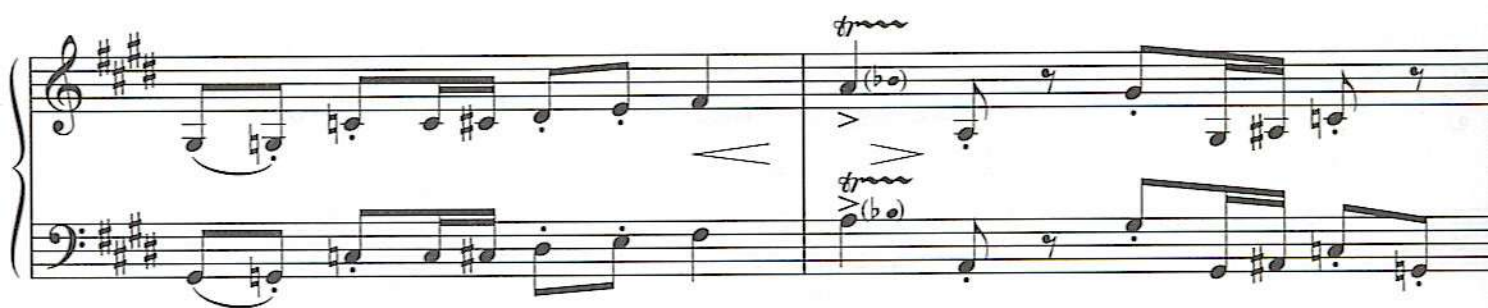

- System 1 (Top Left):** Features a complex melodic line in the right hand with many accidentals and a more rhythmic bass line. It includes accents (>) and slurs.
- System 2 (Top Right):** The right hand continues with a melodic line, while the left hand plays a simpler, more rhythmic accompaniment with some slurs.
- System 3 (Middle Left):** The right hand has a melodic line with slurs. The left hand has a more active line. A label "l.h." with a line pointing to a specific note in the left hand is present.
- System 4 (Middle Right):** The right hand has a melodic line with slurs. The left hand has a more active line. A label "l.h." with a line pointing to a specific note in the left hand is present.

NIMBUS 2000

Music by
JOHN WILLIAMS

Magico ♩ = 80

sim.

decresc. *mp*

mf

decresc. poco a poco

f

HARRY'S WONDROUS WORLD

Music by
JOHN WILLIAMS

Broadly (♩ = 60)

mf *f* *mf* *poco rit.*
(with pedal)

(♩ = 108)

mf

f *mf*

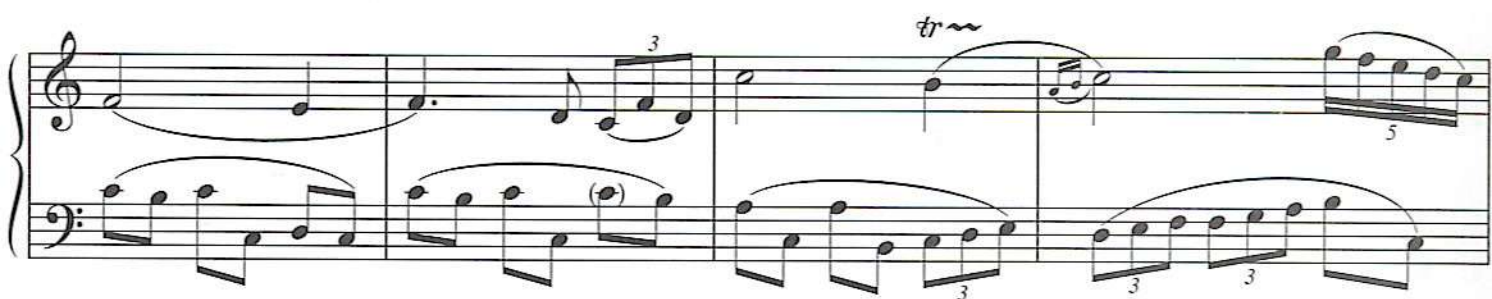
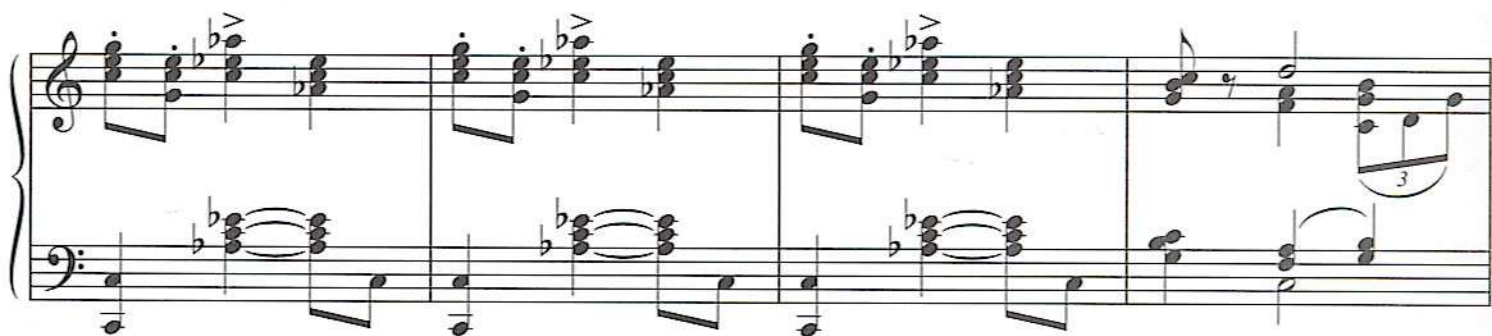
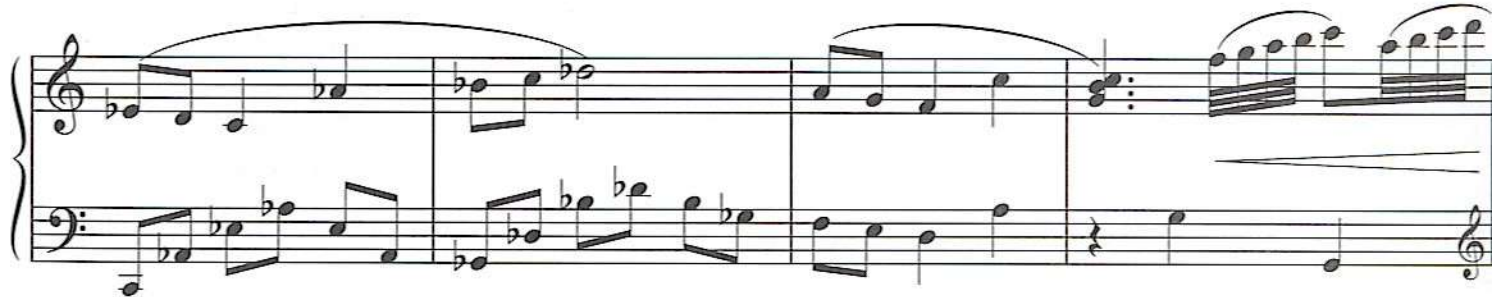

System 2: The second system continues the melodic and harmonic development. The bass line has more triplets. The dynamics are *mf* and *f*.

System 5: The fifth system continues the melodic and harmonic development. The bass line has triplets. The dynamics are *f* and *mp*.

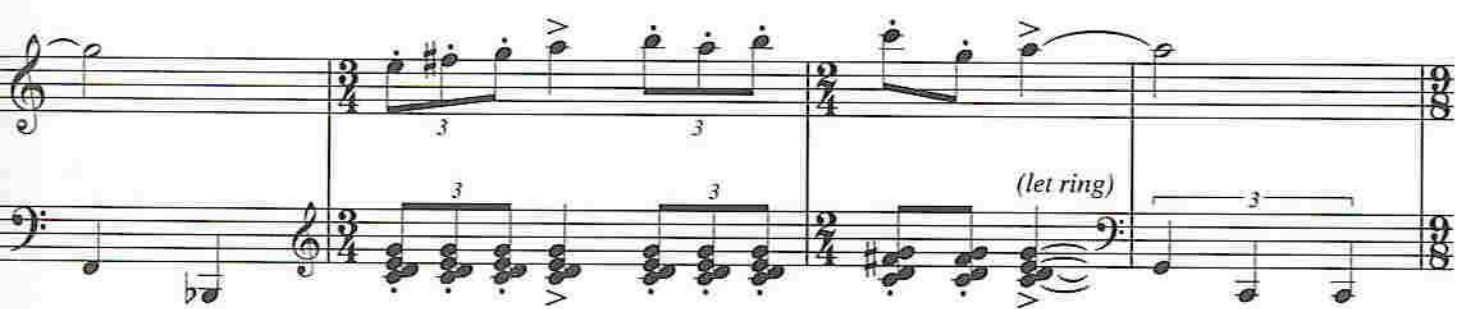
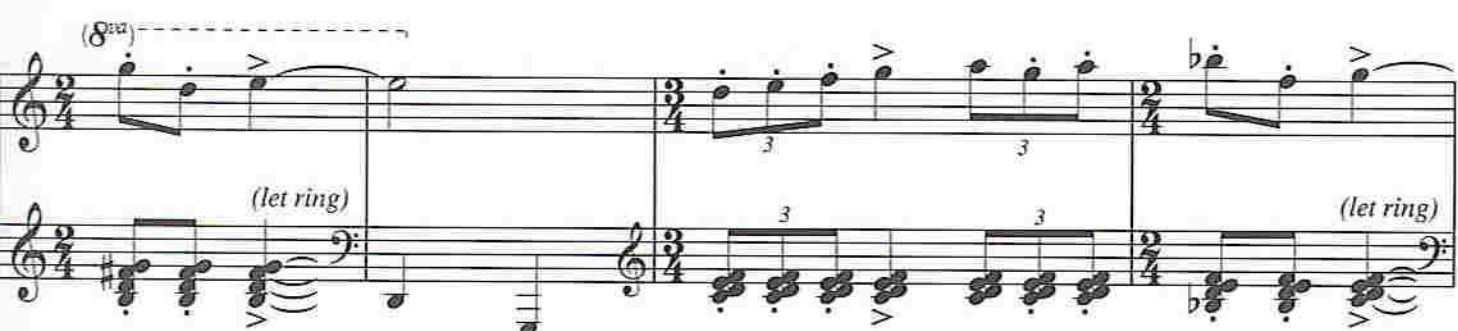
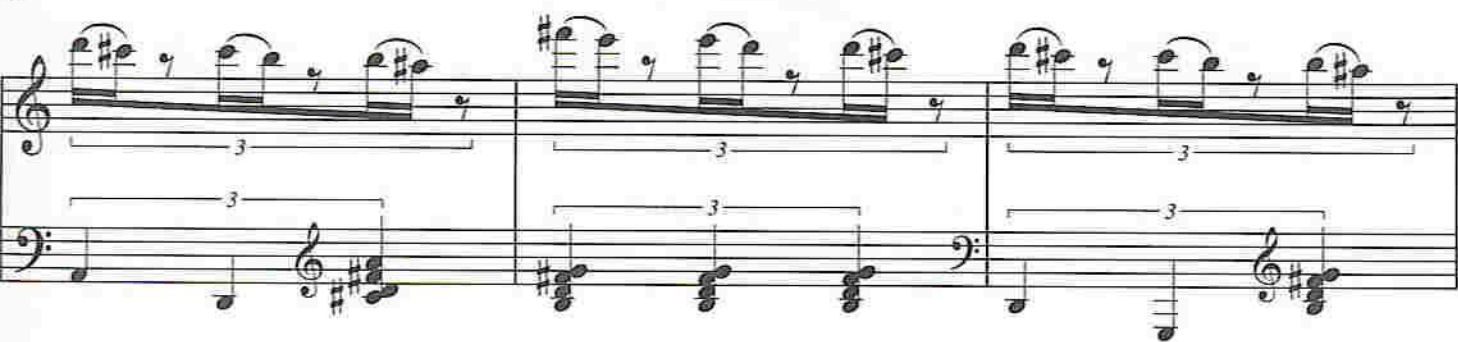

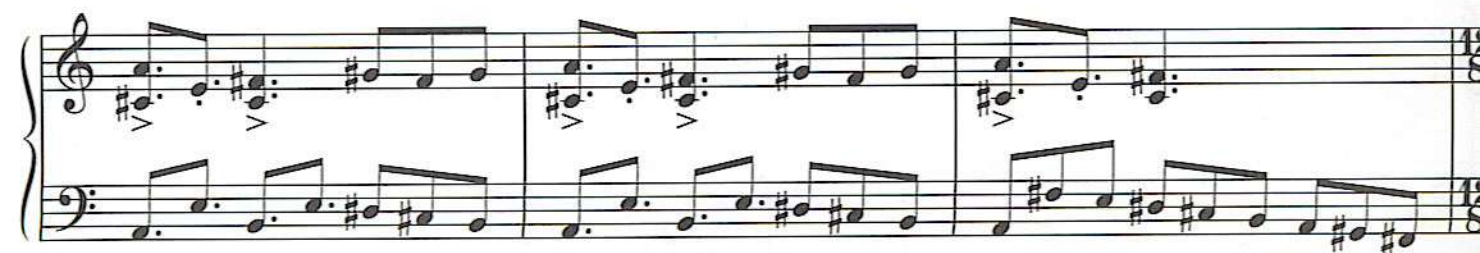
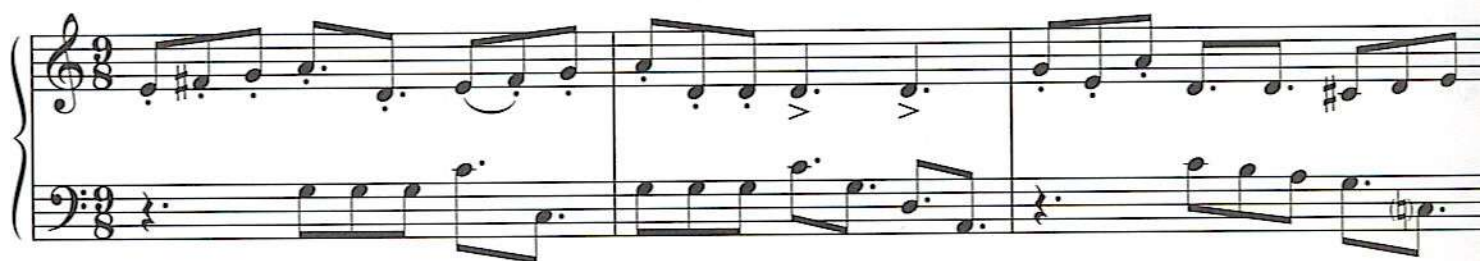
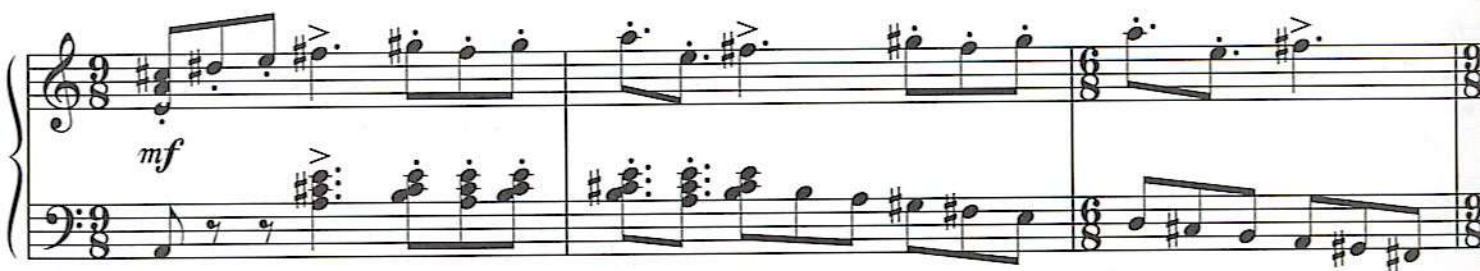

Broadly

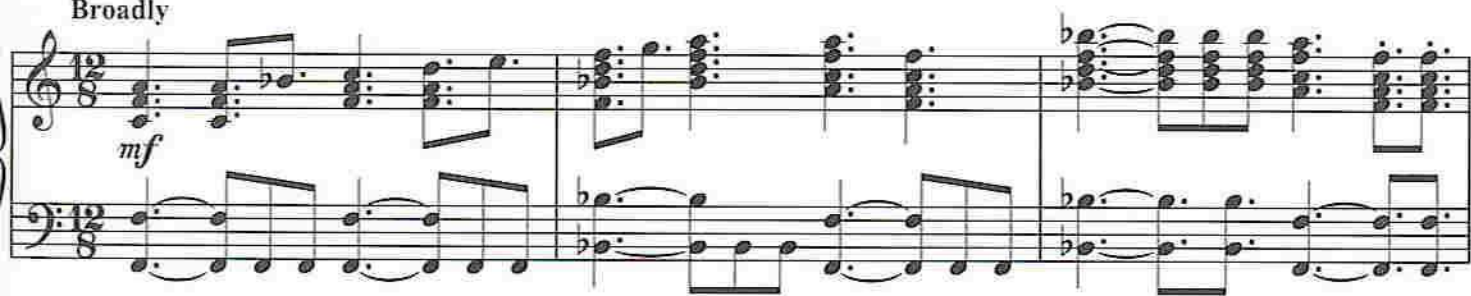

(♩ = 100)

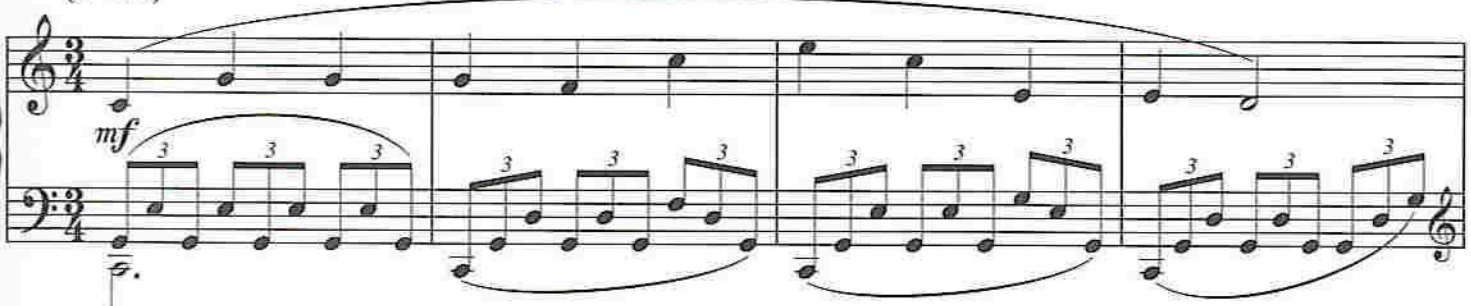

DOBBY THE HOUSE ELF

Music by
JOHN WILLIAMS

Breezily ♩ = 104

mp

simile

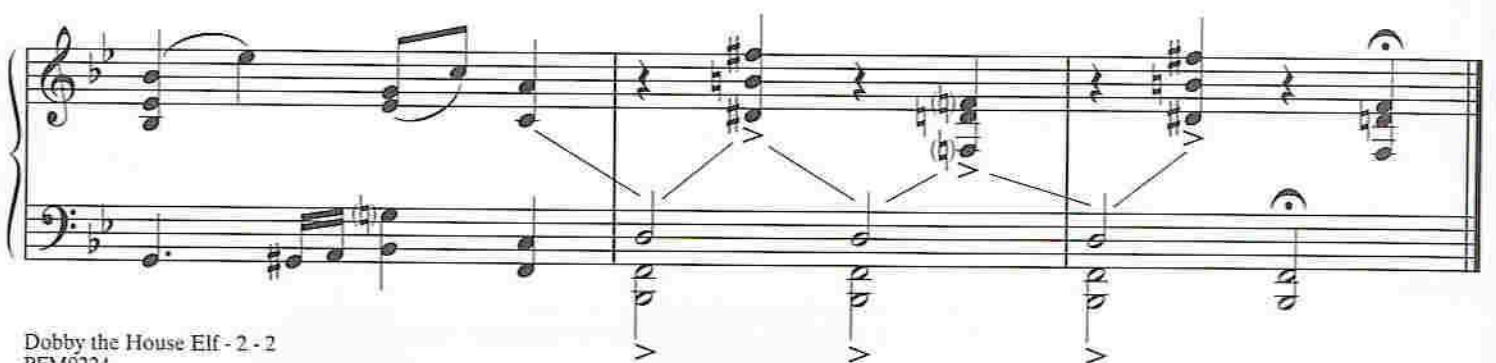
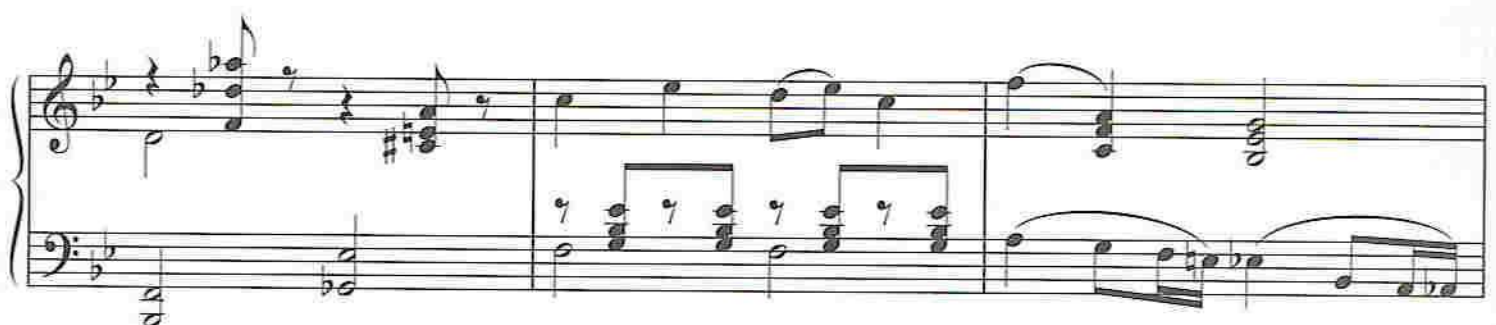
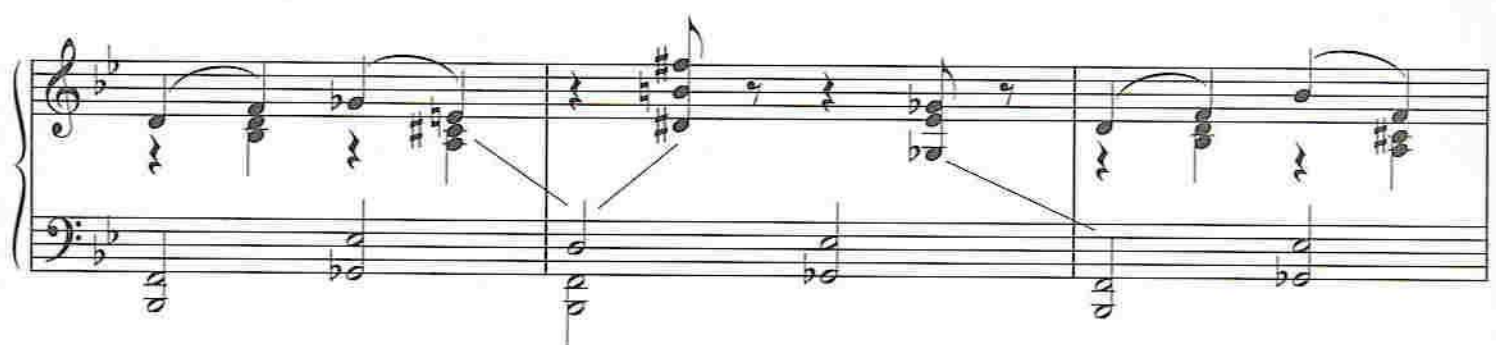
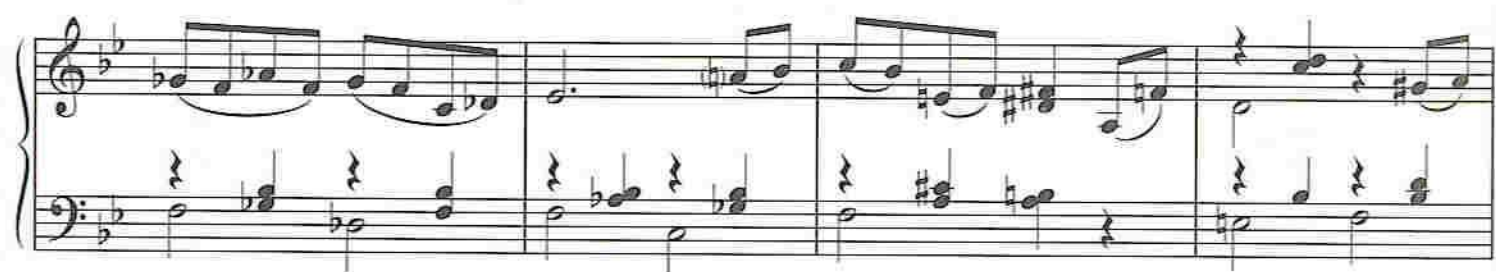

MOANING MYRTLE

Music by
JOHN WILLIAMS

Misterioso ♩ = 72

Moaning Myrtle - 4 - 1
PFM0224

© 2002 WARNER-BARHAM MUSIC, LLC (BMI)
All Rights Administered by WARNER-TAMERLANE PUBLISHING CORP.
All Rights Reserved

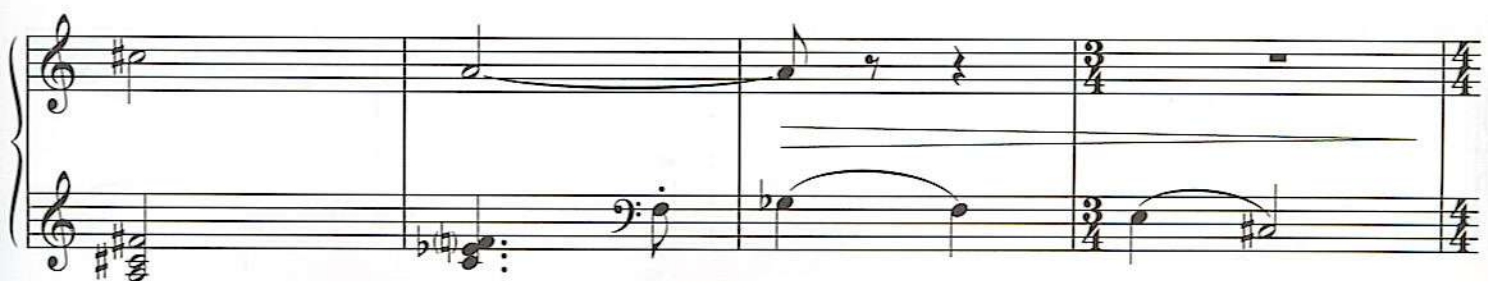
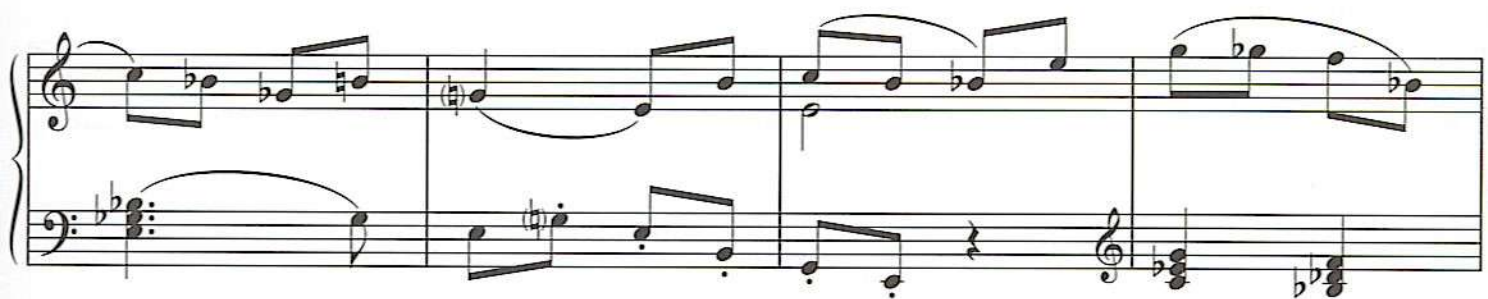
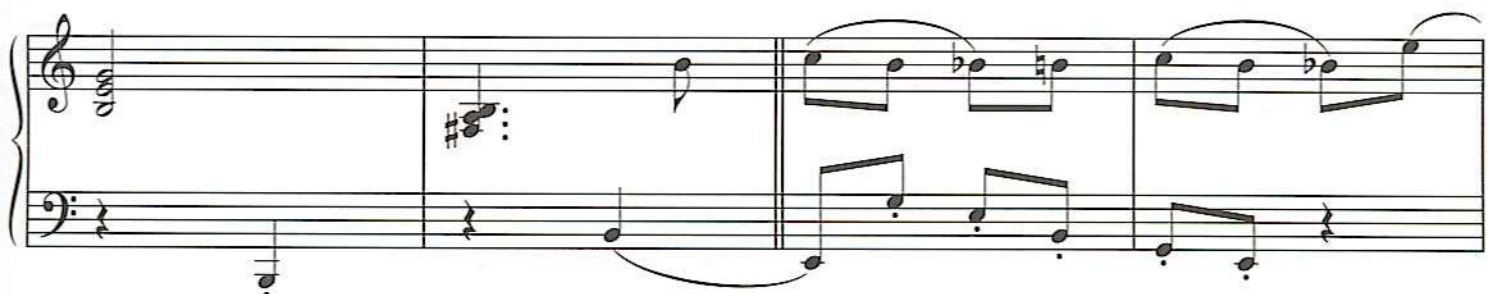
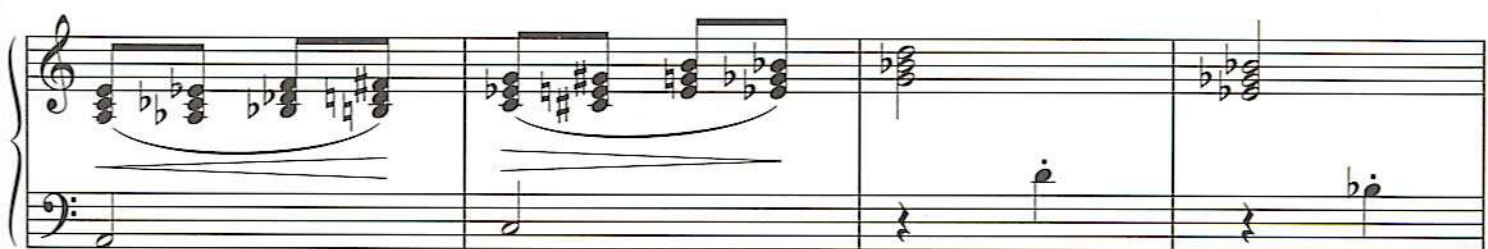
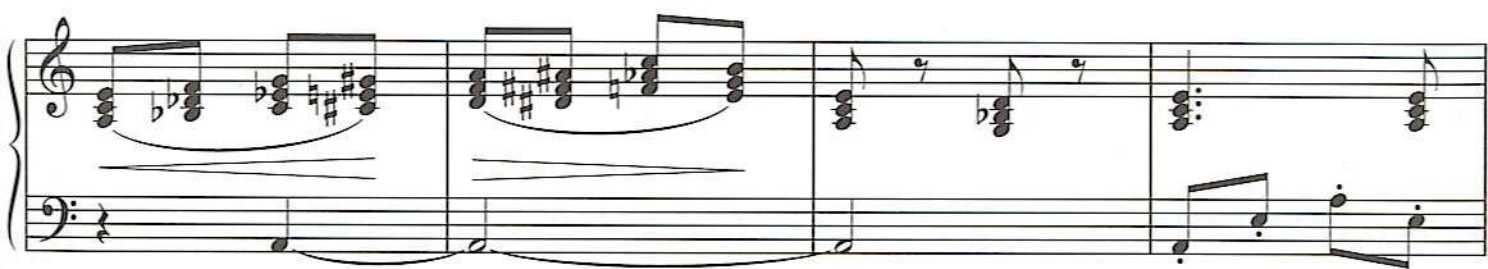

mp

Magico, faster ♩ = 96

mf

sim.

(♩ = ♩)

mp

(♩ = ♩)

mf mp

p

HEDWIG'S THEME

Music by
JOHN WILLIAMS

Misterioso $\text{♩} = 58$

mf

(with pedal)

Bright ♩ = 80

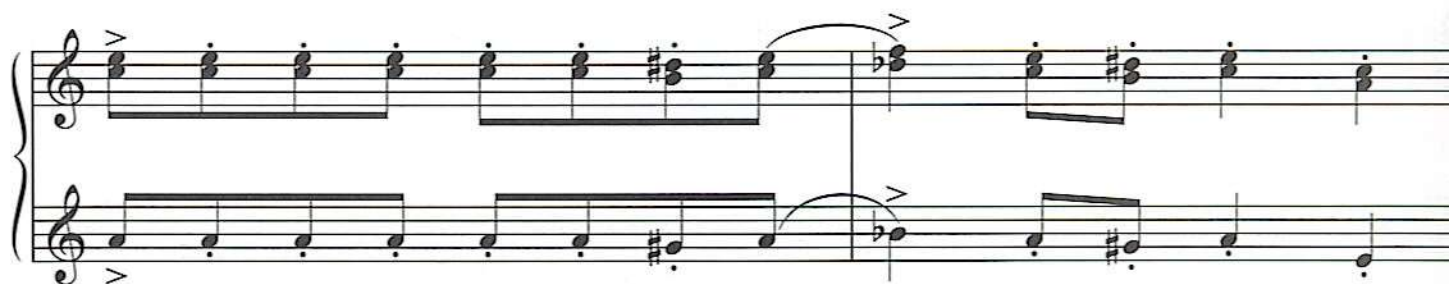
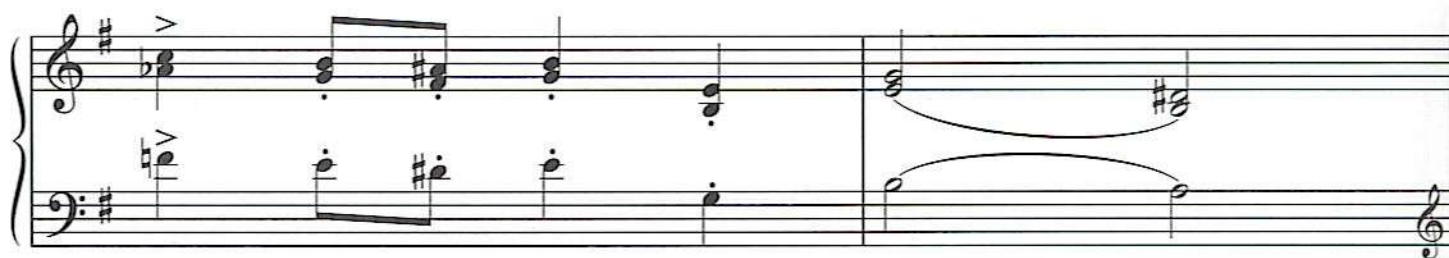
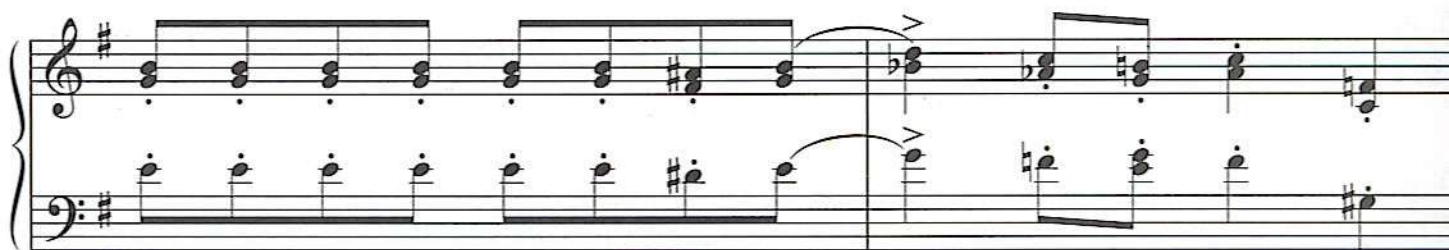
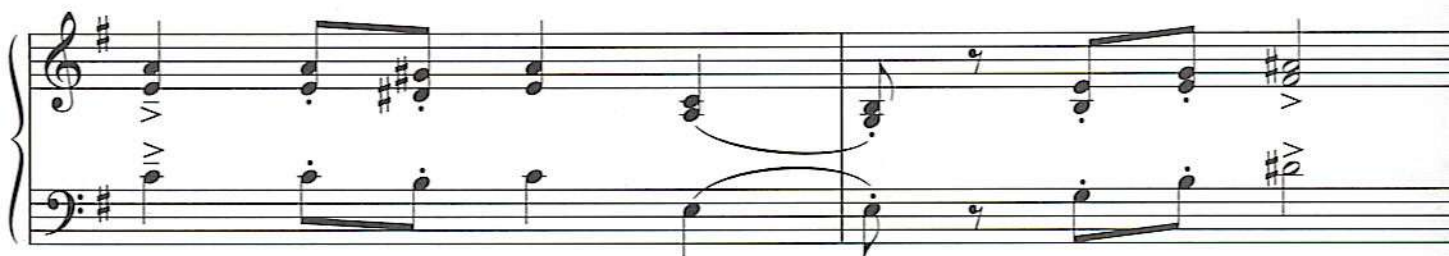
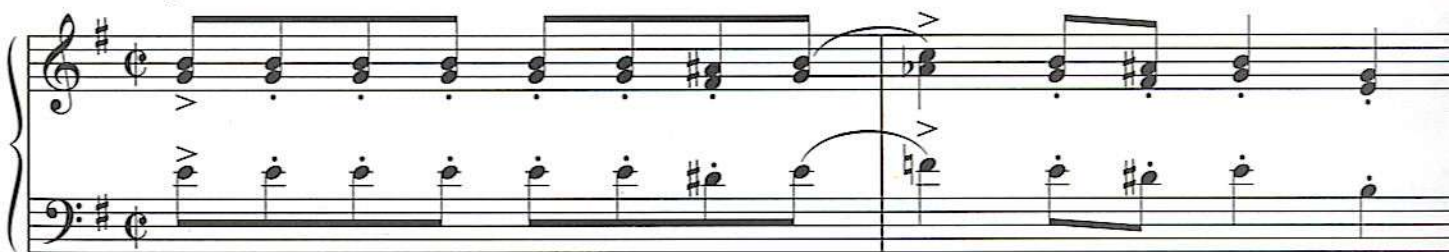

THE SPIDERS

Music by
JOHN WILLIAMS

Moderately ♩ = 92

mp

(with pedal)

