

# THE CULLENS

Composed by ALEXANDER DESPLAT

Moderately slow, expressively

*Pedal ad lib. throughout*

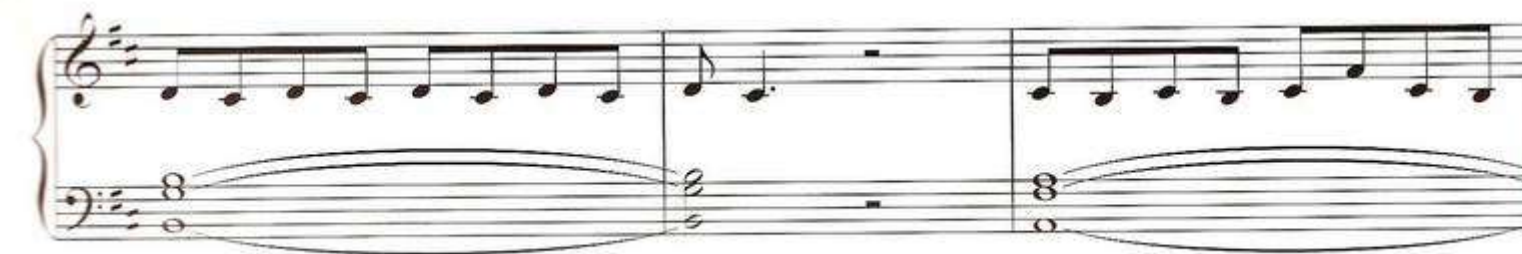
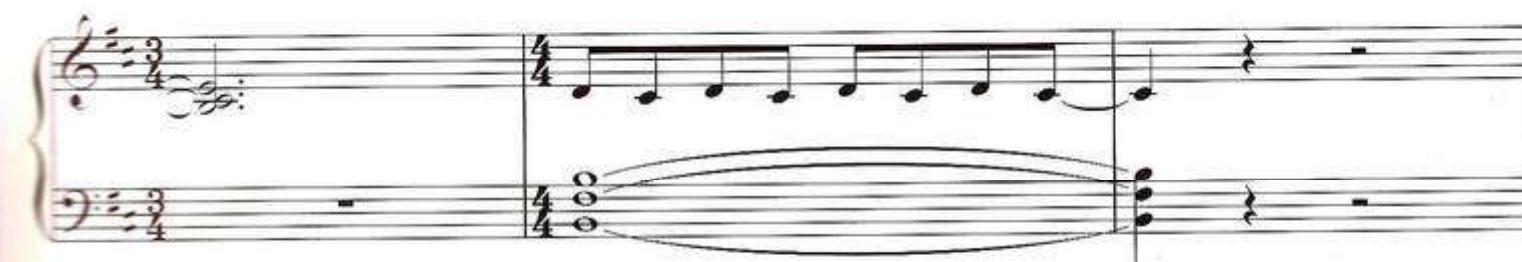
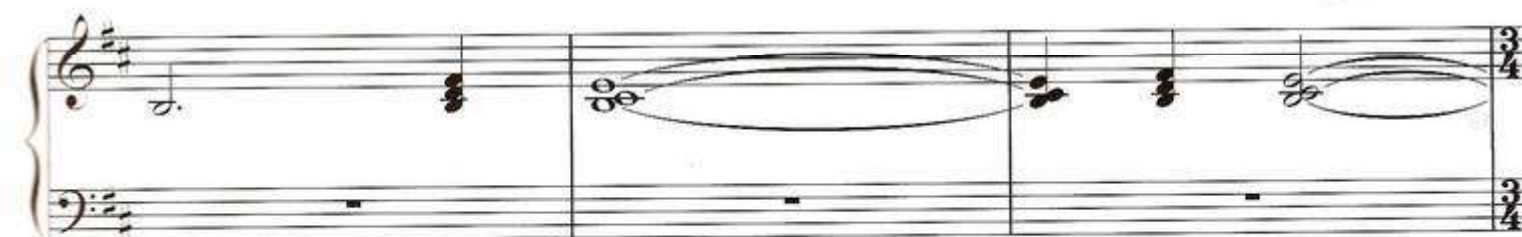
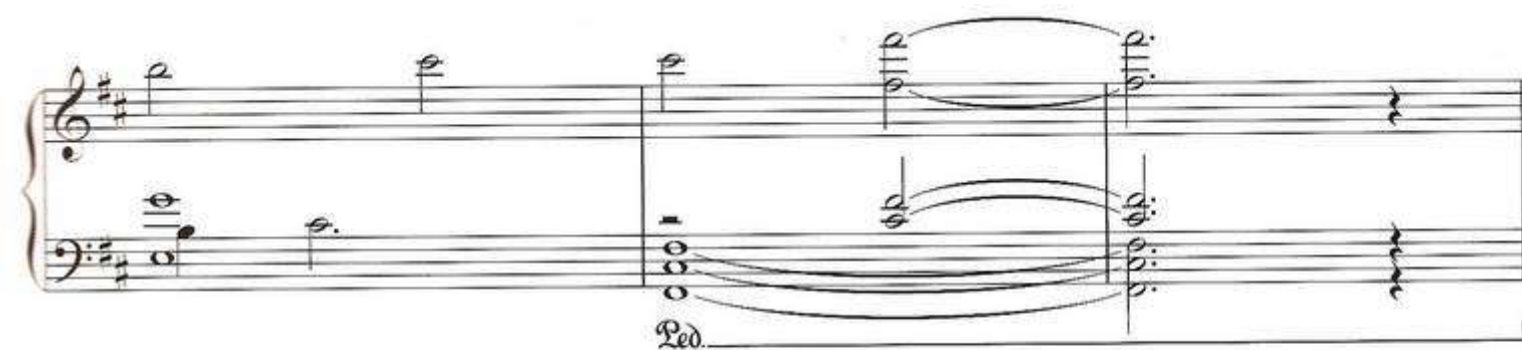
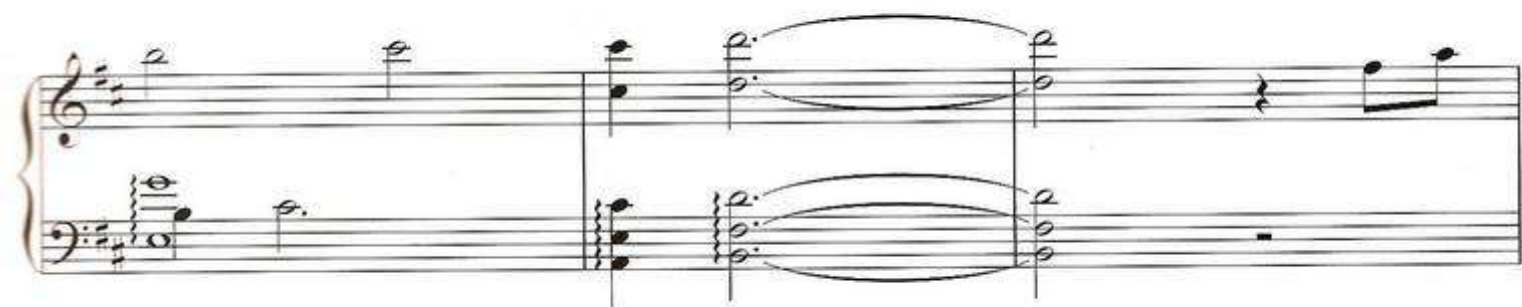

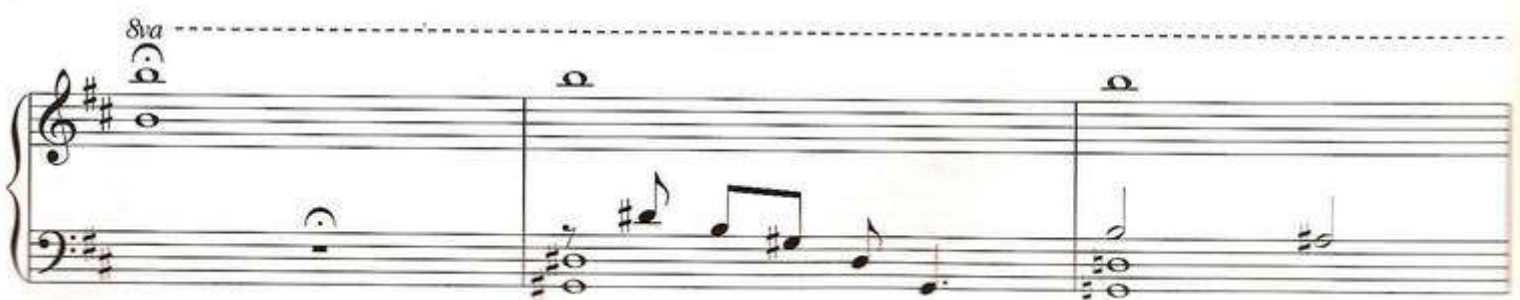
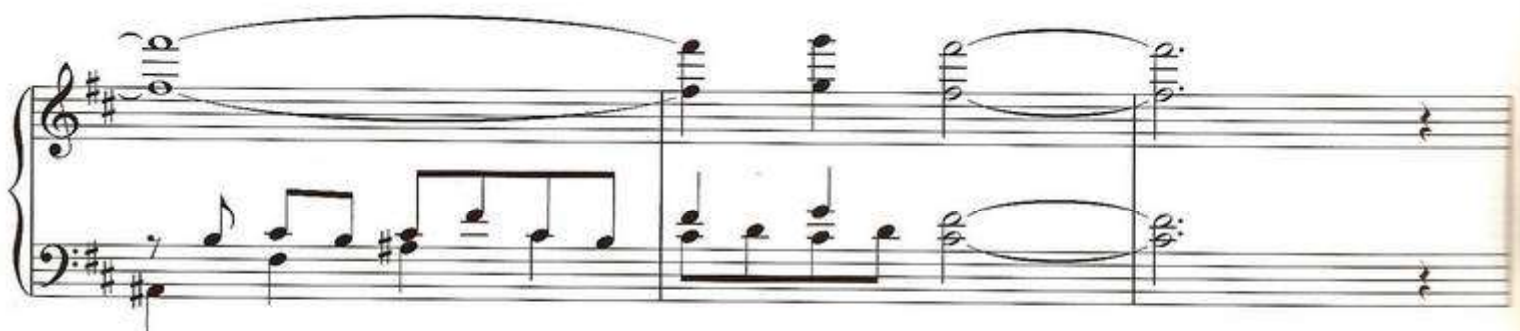
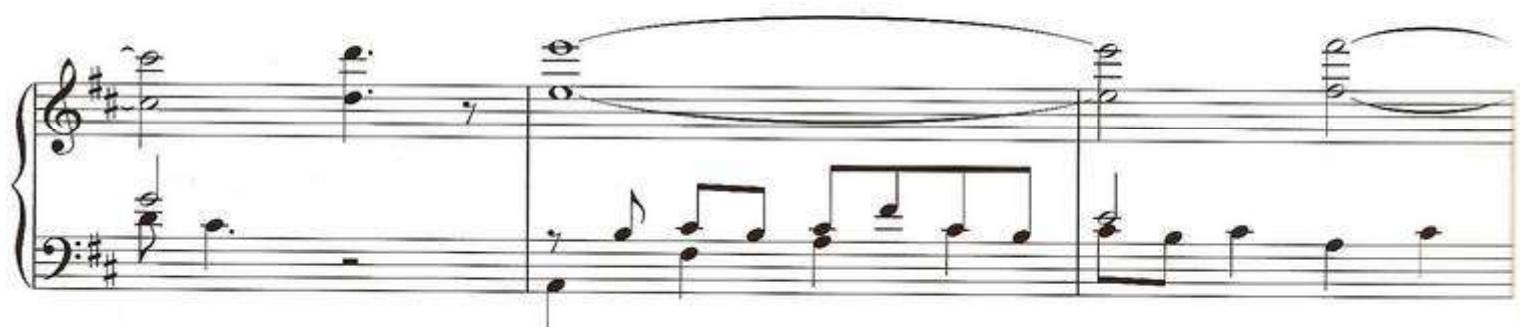
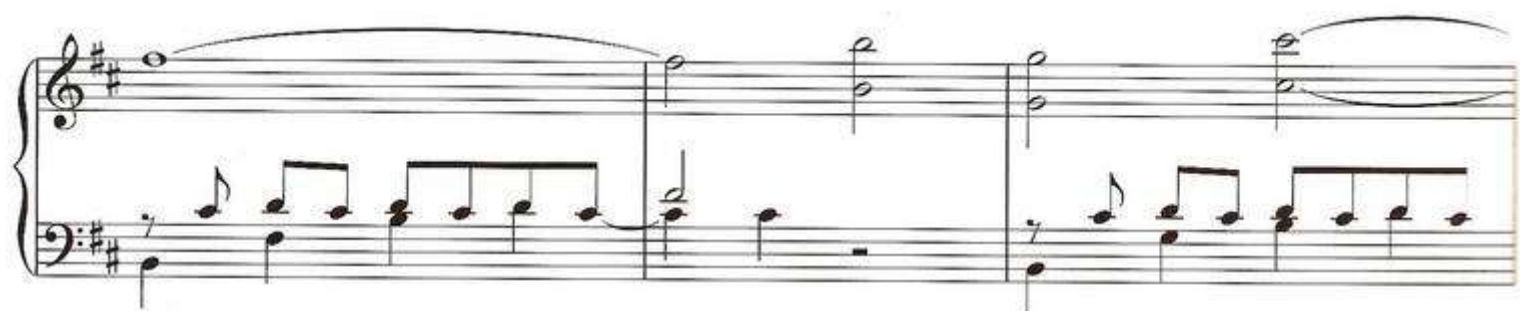
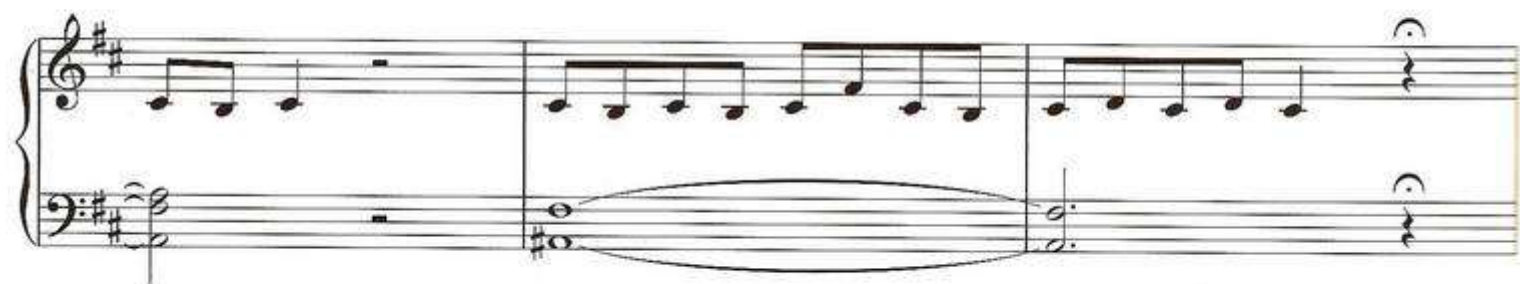

(8va) -----

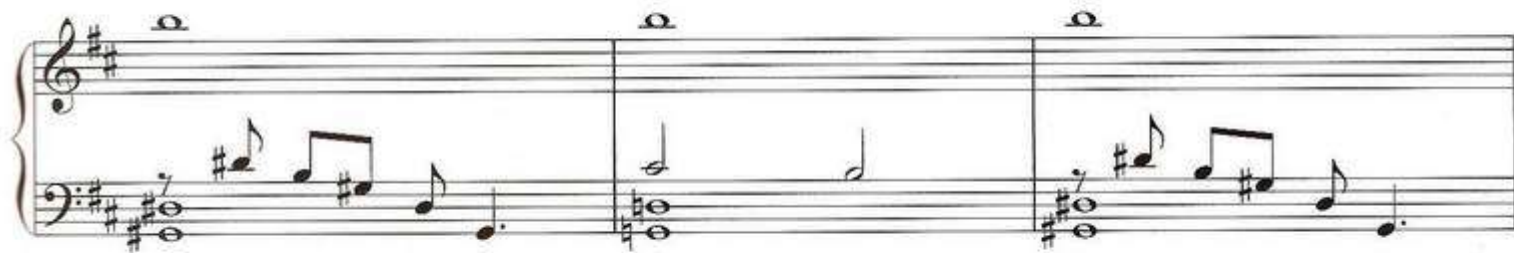

(8va) -----

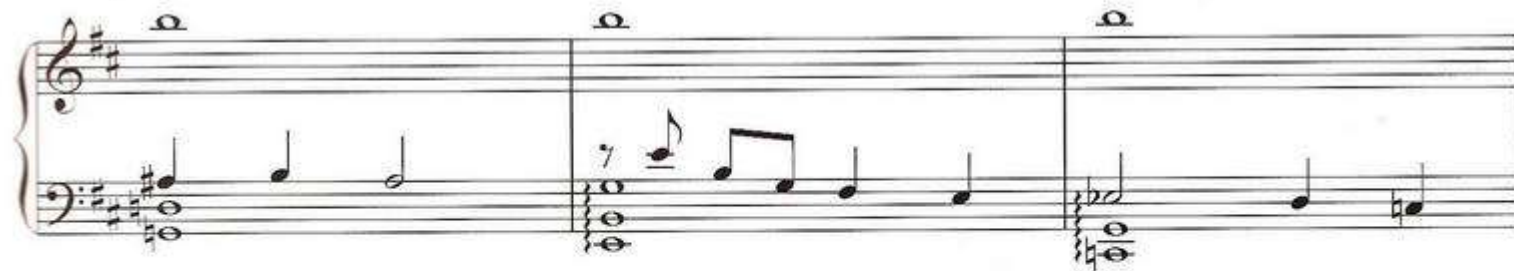

(8va) ~ 7

