

# Busta Rhymes feat. Linkin Park - We Made It

Arr. by Bjarne Schreiber

[www.kla4musician.de.tc](http://www.kla4musician.de.tc)

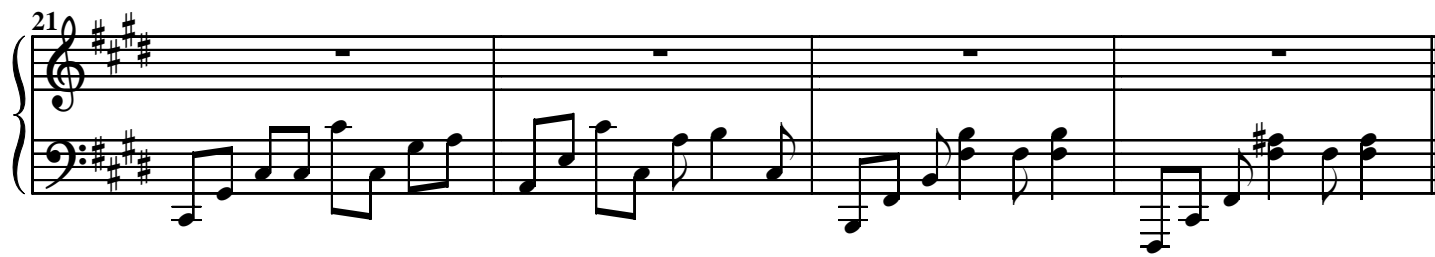
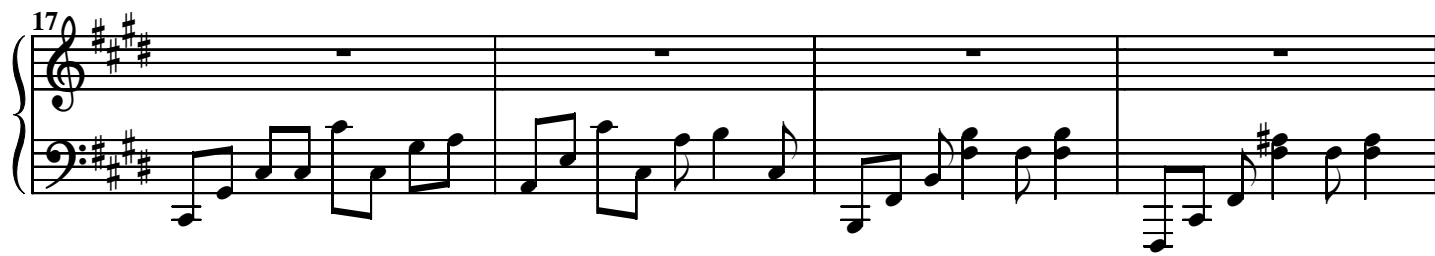
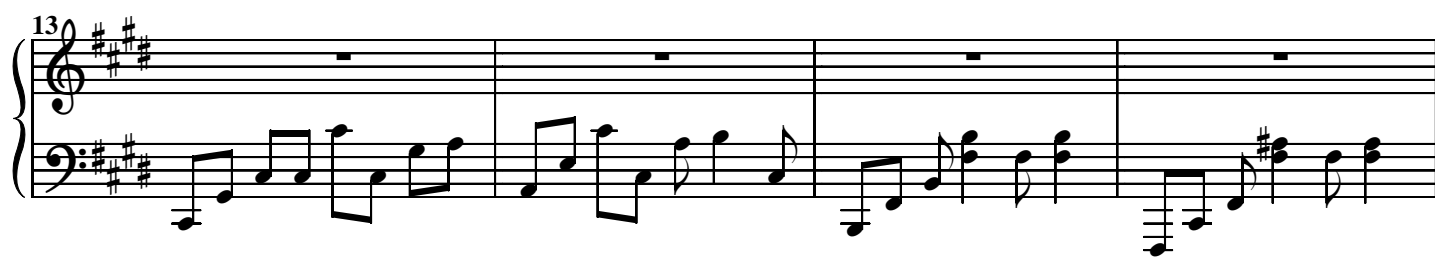
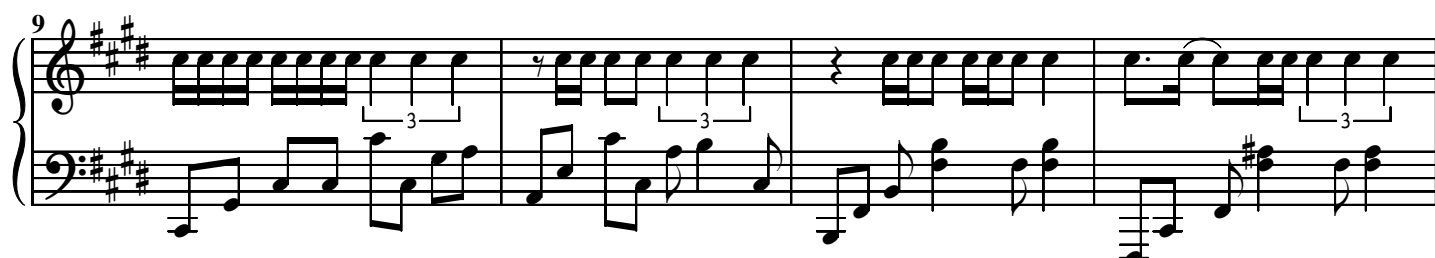
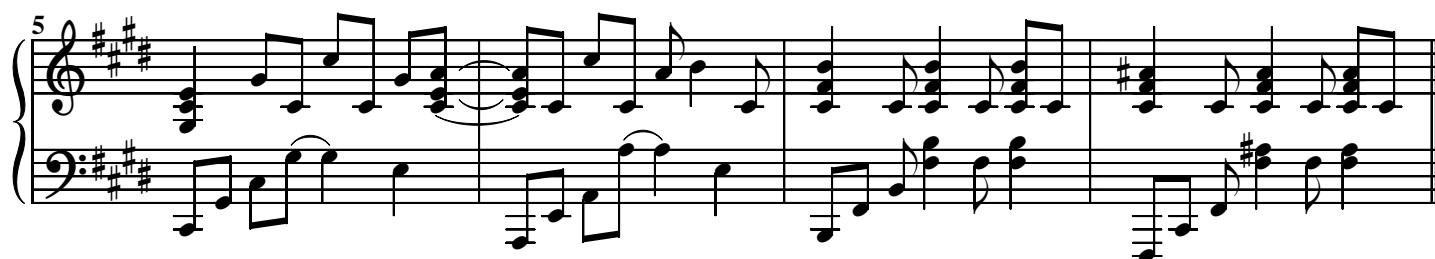
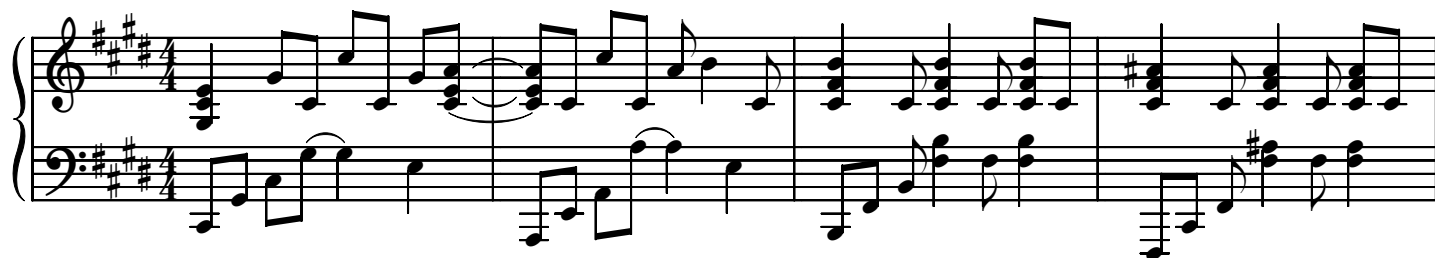

25

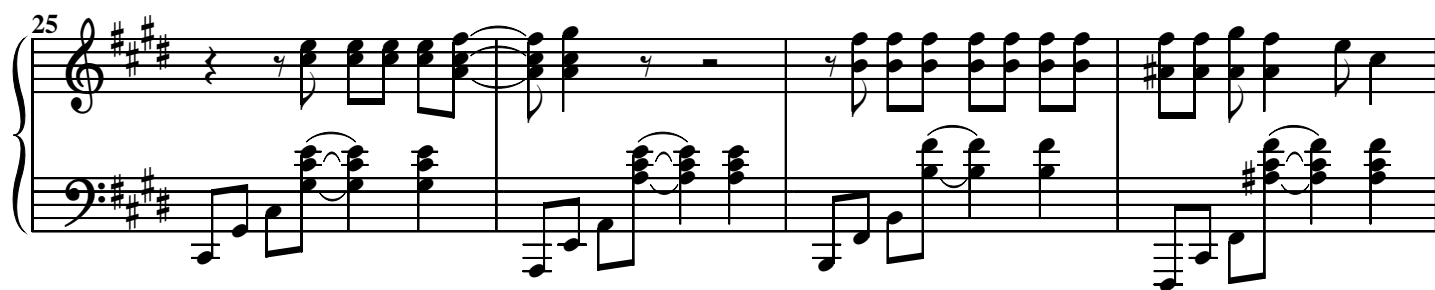

29

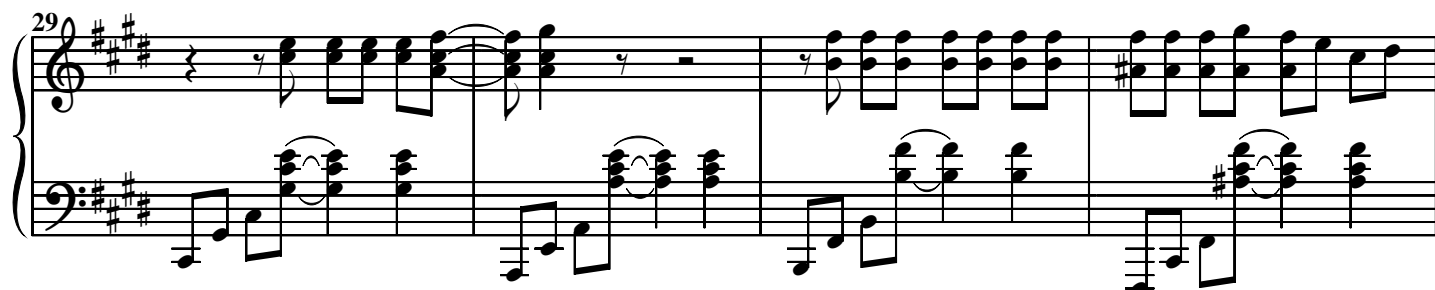

33

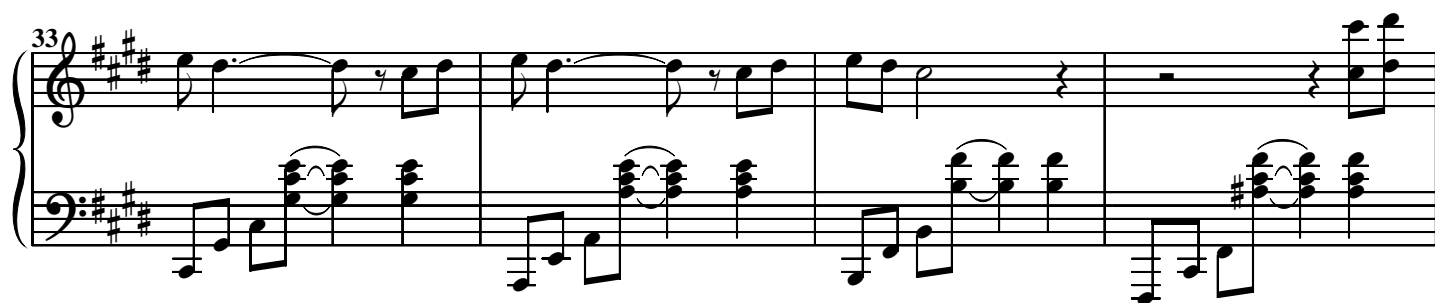

37

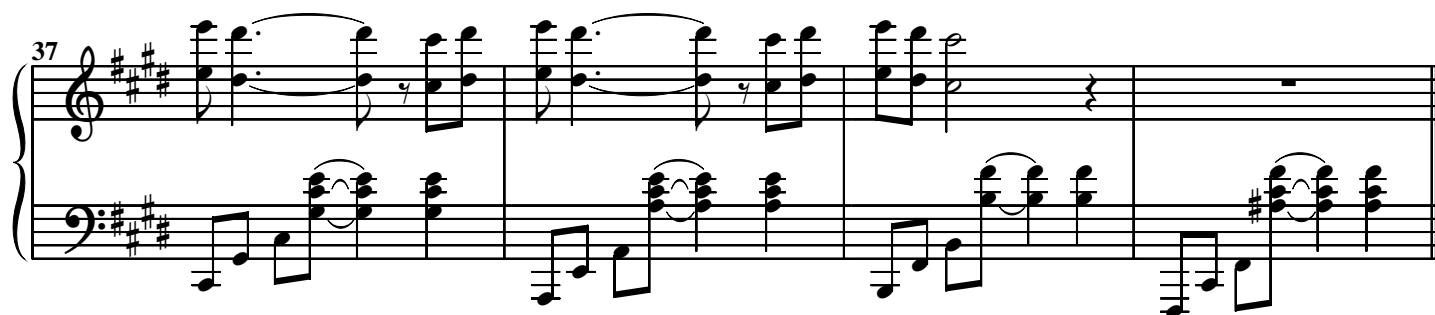

41

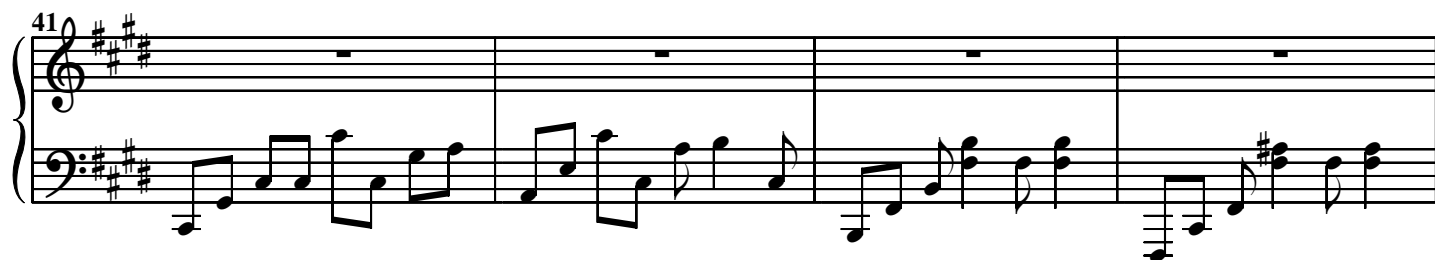

45

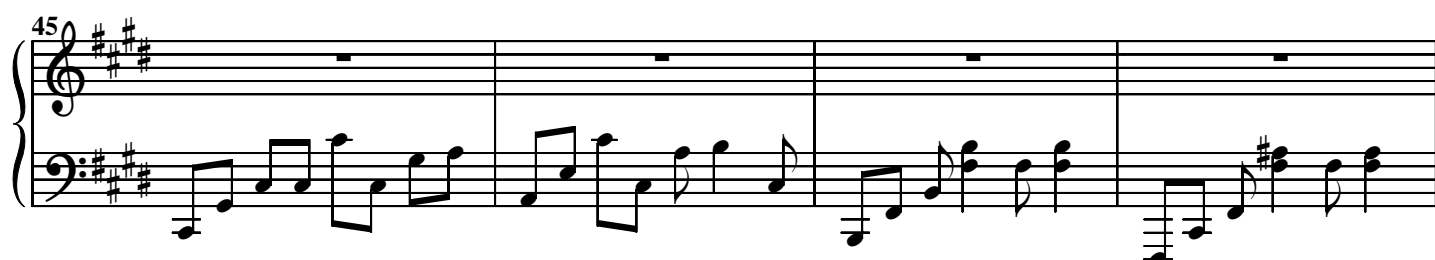

49

53

57

61

65

69

73

77

81

85

89

93

97

101

105

109

113

117

121
