

It's Easy To Play George Gershwin.

Easy to read, simplified arrangements of sixteen great Gershwin songs.
Includes 'I Got Rhythm', 'Swanee' and 'Let's Call The Whole Thing Off'.

Arranged for piano with chord symbols.

Arranged by Frank Booth.

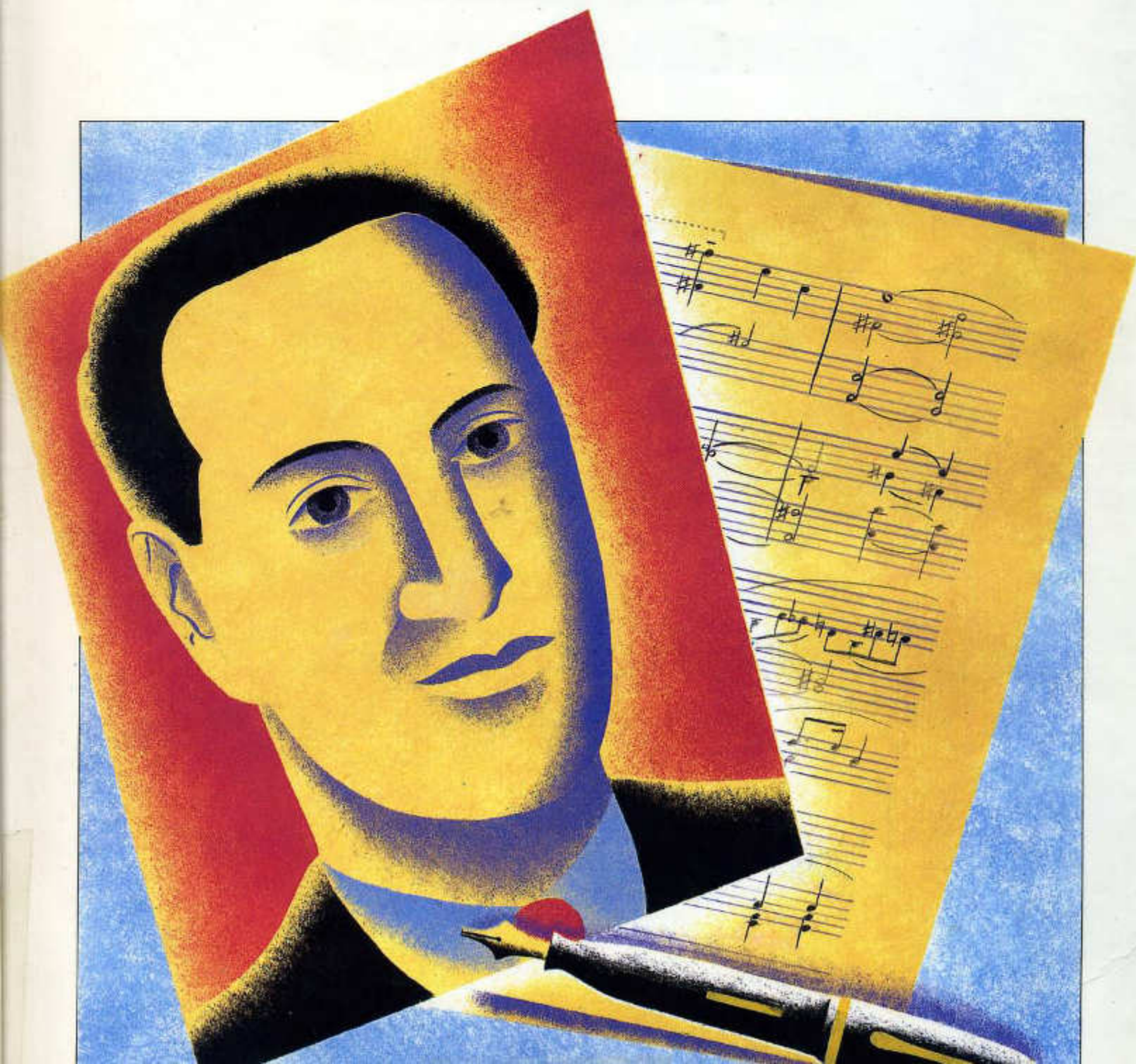

It's Easy To Play George Gershwin.

Wise Publications
London/New York/Sydney

A Foggy Day, 11
But Not For Me, 37
Embraceable You, 17
Fascinating Rhythm, 23
I Got Rhythm, 40
I'll Build A Stairway To Paradise, 30
Let's Call The Whole Thing Off, 14
Nice Work If You Can Get It, 20
Oh, Lady Be Good, 28
Somebody Loves Me, 32
Someone To Watch Over Me, 8
Summertime, 42
Swanee, 4
's Wonderful, 26
They All Laughed, 34
They Can't Take That Away From Me, 45

Swanee

Music & Lyrics by George Gershwin & Irving Caesar

Moderately Bright Tempo

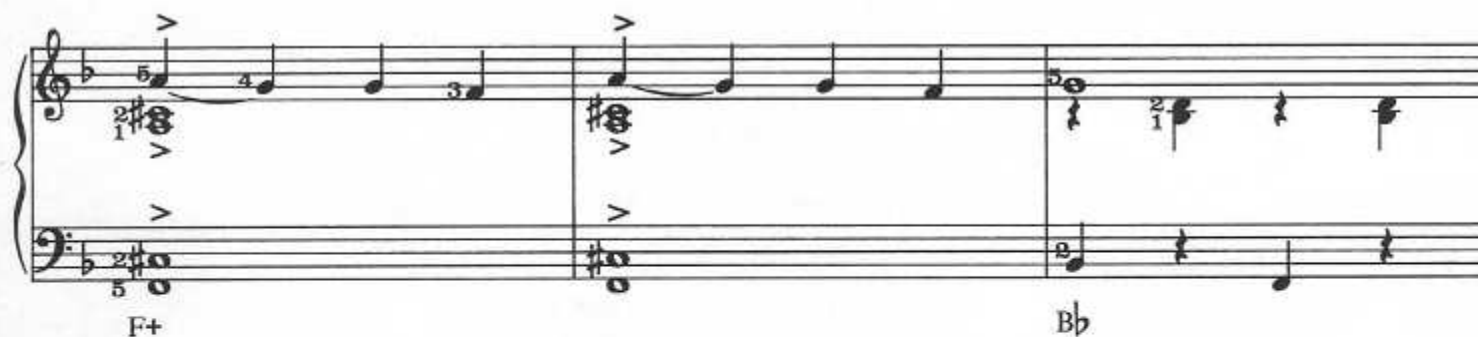
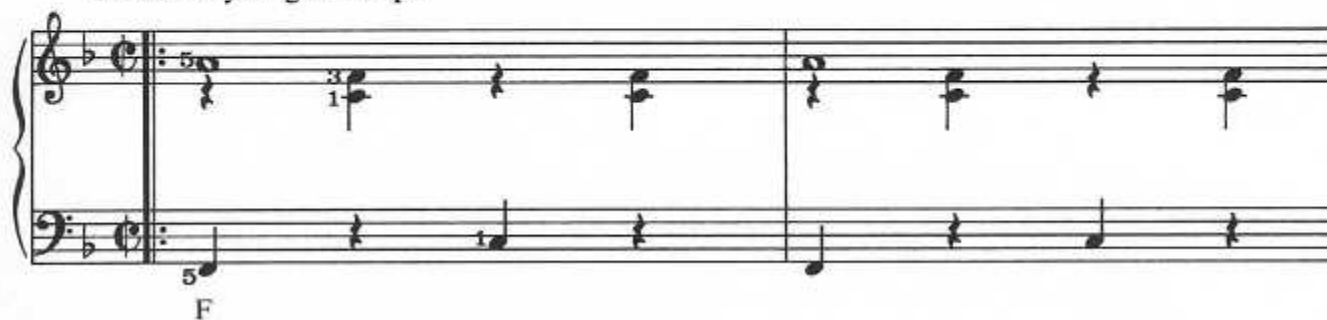

© Copyright 1919 (Renewed) Chappell & Company Incorporated/T.B. Harms Incorporated, USA.
 This arrangement © Copyright 1995 Chappell & Company Incorporated/T.B. Harms Incorporated, USA.
 Warner Chappell Music Limited, 129 Park Street, London W1 (50%) Francis Day & Hunter Limited,
 127 Charing Cross Road, London WC2 (50%).
 All Rights Reserved. International Copyright Secured.

Gm D7 C#7 C9 C7

F *tacet* C Am E C7 F

F+

Bb Gm7 C9 F Gm7

F *tacet* F F+

C7

F

F7

G9

C7

F

G# dim

2

F

G# dim

C7

D.C. al Coda

⊕ CODA

F

Db7

C9

F

Someone To Watch Over Me

Music & Lyrics by George Gershwin & Ira Gershwin

Moderately, with feeling

C

C7

F

A^bdim

C

E^bdim

G7

C[#]dim

Dm

A7

Dm

F[#]m7(b5)

G11 G7

C

Gm6

A7

Dm9

G7

C

C7

F

A^bdim

C

E^bdim

© Copyright 1926 (Renewed) Chappell & Company and New World Music Company Limited,
administered by WB Music Corporation, USA.
This arrangement © Copyright 1995 Chappell & Company and New World Music Company Limited,
administered by WB Music Corporation, USA.
Warner Chappell Music Limited, 129 Park Street, London W1.
All Rights Reserved. International Copyright Secured.

Music & Lyrics by George Gershwin & Ira Gershwin

[illegible]

11

Fmaj7 D9

G13 G9+ C9 C7 F Ebm6

Gm7 C13 C13(b9)

F F7 Dm7(b5) G13 G+7 C13

F11 F13

Bbmaj7 Gm9(b5) Dm Gm7(b5) F Bb

Fmaj7 Bb Dm7 G9 C11 C7

1 2 F Gm C7 F Bb7 F⁶₉

Molto rall.

Let's Call The Whole Thing Off

Music & Lyrics by George Gershwin & Ira Gershwin

Moderately

mf

G Em Am7 D7

G Em Am7 D7 G G7

C Cm G Em A7 D7

G Em Am7 D7 G Em

© Copyright 1936 (Renewed) Chappell & Company, USA.
 This arrangement © Copyright 1995 Chappell & Company, USA.
 Warner Chappell Music Limited, 129 Park Street, London W1.
 All Rights Reserved. International Copyright Secured.

Am7 D7 G G7 C Cm

G C D7 C G C#m7(b5)

F#7 Bm7 E7(b9) Am7 D9

C#m7(b5) F#7 Bm7 E7(b9) Am7

Am7(D bass) D7 G Em Am7 D7

G Em Am7 D7 G G7

C Am7(b5) G C G C B7 E7

Am7 D7 G Gdim Am7 D7 G

Embraceable You

Music & Lyrics by George Gershwin & Ira Gershwin

Moderately

G

Gdim

D7

C

Ddim

D7

Am

F7

D7

G

Am7

G

Em

Em7

C#m7(b5)

F#7

Bm

Bb+

© Copyright 1930 (Renewed) Chappell & Company and New World Music Company Limited,
administered by WB Music Corporation, USA.
This arrangement © Copyright 1995 Chappell & Company and New World Music Company Limited,
administered by WB Music Corporation, USA.
Warner Chappell Music Limited, 129 Park Street, London W1.
All Rights Reserved. International Copyright Secured.

Bm7 E9 D D# dim Em7 A7

D G# dim D7 G

Gdim D7 C Ddim D7

Am F7 D7 G7 Gdim G7

Nice Work If You Can Get It

Music & Lyrics by George Gershwin & Ira Gershwin

Steady 2 beat

B7+ E7(b9) A7+ D9 G13 C9

A13 A13(b9) G Am7 G

C D11 G B7+ E7(b9)

A7+ D9 G13 C9 A13 A13(b9)

© Copyright 1937 (Renewed) Chappell & Company, USA.
This arrangement © Copyright 1995 Chappell & Company, USA.
Warner Chappell Music Limited, 129 Park Street, London W1.
All Rights Reserved. International Copyright Secured.

G Am7 G C D11

G Em C9 5

Em Em7 A13 Dm

Em7 A7+ D7 F#7(b5)

Chords: B7+, E7(b9), A7+, D9, G13, C9

Chords: A13, A13(b9), G, Am7, G

Chords: B7(b5), E7, Am9, D11, G, Em7

Chords: Am7, D7, G, Am7, D7, Gmaj7

Fascinating Rhythm

Music & Lyrics by George Gershwin & Ira Gershwin

Moderately

mf

Gm7 C7 Gm7 C7 Gm7 C7 Gm7

C7 Cm7 F7 Cm7 F7

Cm7 F7 Cm7 F7 Bb Dm7

Gm7 Am C9+ F

© Copyright 1924 (Renewed) Chappell & Company and New World Music Company Limited,
administered by WB Music Corporation, USA.
This arrangement © Copyright 1995 Chappell & Company and New World Music Company Limited,
administered by WB Music Corporation, USA.
Warner Chappell Music Limited, 129 Park Street, London W1.
All Rights Reserved. International Copyright Secured.

Chord labels: Bb, Em7(b5), A7, Dm, Fmaj7

Chord labels: G7, Gm7, C7, Gm7, G7, C13

Chord labels: F, Abdim, Gm7

Chord labels: F, Gm7, C7, F

's Wonderful

Music & Lyrics by George Gershwin & Ira Gershwin

Moderately

F Cdim

Gm7 C7 Gm7 C7 F G# dim

The third system of the piano accompaniment. The right hand continues with its melodic line, and the left hand provides harmonic support with chords and a bass line. The system concludes with a final chord.

Gm7 C7 F Cdim

The fourth system of the piano accompaniment. This system includes a final melodic phrase in the right hand and a concluding bass line in the left hand. The system is marked with a repeat sign and a first ending bracket.

Gm7 C7 Gm7 C7 F Gm7

© Copyright 1927 (Renewed) Chappell & Company and New World Music Company Limited,
administered by WB Music Corporation, USA.
This arrangement © Copyright 1988 Chappell & Company and New World Music Company Limited,
administered by WB Music Corporation, USA.
Warner Chappell Music Limited, 129 Park Street, London W1.
All Rights Reserved. International Copyright Secured.

G# dim Bm7(b5) A E7 A

E7 A7 D7 G7

C7 C7(b9) F Dm G7

Dm G Gm7 C7

F Dm Gm7 C7 F Bb F

Oh, Lady, Be Good

Music & Lyrics by George Gershwin & Ira Gershwin

Moderately

mf

G D7 G C9 G

G# dim D7

G Am7 D7 G

G7 C D9

© Copyright 1924 (Renewed) Chappell & Company and New World Music Company Limited,
administered by WB Music Corporation, USA.

This arrangement © Copyright 1995 Chappell & Company and New World Music Company Limited,
administered by WB Music Corporation, USA.

Warner Chappell Music Limited, 129 Park Street, London W1.

All Rights Reserved. International Copyright Secured.

I'll Build A Stairway To Paradise

Music & Lyrics by George Gershwin, Ira Gershwin & B.G. DeSylva

With spirit

C G7 C7 C G7 C

C7 F C7 F7 F6

Em7 C Cdim G7(sus4) G7 G7+ C

© Copyright 1922 (Renewed) Chappell & Company Incorporated & New World Music Company, USA.
 This arrangement © Copyright 1995 Chappell & Company & New World Music Company, USA.
 Warner Chappell Music Limited, 129 Park Street, London W1 (75%)/Redwood Music Limited,
 Iron Bridge House, 3 Bridge Approach, London NW1 (25%).
 All Rights Reserved. International Copyright Secured.

Ab7

C G7+ C7 C A7(b9)

D9 G7 C Cdim G9 C Ab7 C

Somebody Loves Me

Music & Lyrics by George Gershwin, Ballard MacDonald & B.G. DeSylva

Steady 2 beat

mf

G Am7 D7 G

C9 G C9 Am7 D7 G Em7

Am7 D7 G Am7 D7 G

Em6 Bm C#7 F#7 Bm

© Copyright 1924 (Renewed) Chappell & Company Incorporated & New World Music Company, USA.
 This arrangement © Copyright 1995 Chappell & Company Incorporated & New World Music Company, USA.
 Warner Chappell Music Limited, 129 Park Street, London W1/Redwood Music Limited,
 Iron Bridge House, 3 Bridge Approach, London NW1.
 All Rights Reserved. International Copyright Secured.

E7 Am Dm Am Dm Am

Em7 A7 Em7 A7 Am7(Dbass)

D7 G Am7 D7 G

C9 G Em7 Am7 D7

G Em7 Am7 D7 G Am7 G

They All Laughed

Music & Lyrics by George Gershwin & Ira Gershwin

Moderately

The second system continues the piano accompaniment. The right hand has fingerings 2, 1, 2, 1, 2, 1, 2, 1. The left hand features chords Bm7, Bb7, Am7, D7, G, Em, Am7, and D7. The system ends with a final chord of D7.

The third system of the piano accompaniment shows the right hand with fingerings 2, 1, 3, 2, 1, 4, 3, 2, 1. The left hand includes chords G, Am7, D7, G, and Em. The system concludes with a final chord of Em.

Am7 D7 C#7 F#7+(b9) Bm E9

D A9 D7 E7 F7 E7

D7 G9 G G9

Bm7(b5) B+7 E+7(b9) E7 A9 A

A9 Am Am7 Eb9(b5) D7

G Em Am7 D7 B+7 E9

A9(13) A7 G E9 Am7 D13

G Em7 Am7 D7 Eb

Bb D7 G E9

Am7 D13 G Am7 D7 G

But Not For Me

Music & Lyrics by George Gershwin & Ira Gershwin

Rather slow

© Copyright 1930 (Renewed) Chappell & Company and New World Music Company Limited,
administered by WB Music Corporation, USA.
This arrangement © Copyright 1995 Chappell & Company and New World Music Company Limited,
administered by WB Music Corporation, USA.
Warner Chappell Music Limited, 129 Park Street, London W1.
All Rights Reserved. International Copyright Secured.

C7 F Gm7

Em7(b5) G7+ C7 F C7 F C7 Dm

C7 F C7 F C7 F C7

G7 C7 F7

B \flat Gm

G \sharp dim F A7 Dm D7+ Gm7

C7 F G \sharp dim

C7 *tacet* ----- * F

I Got Rhythm

Music & Lyrics by George Gershwin & Ira Gershwin

Bright tempo

© Copyright 1930 (Renewed) Chappell & Company and New World Music Company Limited,
administered by WB Music Corporation, USA.
This arrangement © Copyright 1995 Chappell & Company and New World Music Company Limited,
administered by WB Music Corporation, USA.
Warner Chappell Music Limited, 129 Park Street, London W1.
All Rights Reserved. International Copyright Secured.

Summertime

(from 'Porgy And Bess')

Words & Music by George Gershwin, DuBose & Dorothy Heyward & Ira Gershwin

Fairly slowly with expression

Ped. -----* Ped. -----* Ped. -----* Ped. -----*

Am6

E7

Am6

E7

Am6

E7

Am6

E7

Am6

Dm

F

F6

Fmaj7 Adim

E

B7

E

E7(b5)

Am6

E7

Am6

E7

Am6 E7 Am D7(b5) D9 C Am

D G11 Am E7

Am6 Am(#7) D9 C+ Am6 E7

poco rit. *a tempo*

Ped. -----* Ped. -----* Ped. -----* Ped. -----*

Am6 E7 Am6 E7 Am6 E7 Am6

Dm F Gm E7 F6 Fmaj7 Adim E B

E E7(b5) Am6 E7 Am6 E7

Am6 E7 Am D7(b5) D9 C Am

D G11 Am D G11

C F7 Bb E13 Am

1 #3 4 #2 1

They Can't Take That Away From Me

Music & Lyrics by George Gershwin & Ira Gershwin

Slowly, with warmth

mf

F Fmaj7

F6 Fdim C7(sus4) Gm7 C11

F9 E+9 F9 Dm C+9 F9 Bb Gm7 D7 G7

C11 F Fmaj7 F6 Fdim

C7(sus4) Gm7 C11 F9 E+9

F9 Dm C+9 F9 Bb Gm7 C7(sus4) C7 F

Am D9 E7(b9) Am D9 E7(b9) Am B+7

Bm7 E7 Bm7 Am D9 E7(b9) Am Am7(b5) D7

G7 G7(b5) C7 Gm F Fmaj7

The Series

The 'It's Easy to Play' Series is an entirely new departure in music publishing. The music is newly engraved and includes chord symbols and lyrics where appropriate. These fine arrangements are so easy even beginners can play them.

It's Easy To Play
Abba
AM22195

It's Easy To Play
Bach
AM71721

It's Easy To Play
Ballads
AM63025

It's Easy To Play
Ballet Music
AM32939

It's Easy To Play
Beatles
NO17907

It's Easy To Play
Beatles 2
NO90342

It's Easy To Play
Bee Gees
AM77355

It's Easy To Play
Beethoven
AM71739

It's Easy To Play
Blues
AM15264

It's Easy To Play
Boogie-Woogie
AM23706

It's Easy To Play
Carpenters
AM23342

It's Easy To Play
Children's Songs
AM29489

It's Easy To Play
Chopin
AM71747

It's Easy To Play
Christmas Songs
AM22641

It's Easy To Play
Classical Themes
AM31659

It's Easy To Play
Classics
AM19563

It's Easy To Play
Classics 2
AM60252

It's Easy To Play
Clayderman
AM61599

It's Easy To Play
Clayderman 2
AM65921

It's Easy To Play
Phil Collins
AM65913

It's Easy To Play
Country 'n' Western
AM19530

It's Easy To Play
Disney
WD10260

It's Easy To Play
Duran Duran
AM61755

It's Easy To Play
Duke Ellington
AM65939

It's Easy To Play
Elvis
AM20868

It's Easy To Play
Familiar Songs
AM36419

It's Easy To Play
Film & TV Themes
AM24761

It's Easy To Play
Folk
AM18987

It's Easy To Play
George Gershwin
AM68511

It's Easy To Play
Gilbert & Sullivan
AM24225

It's Easy To Play
Hymns
AM23698

It's Easy To Play
Michael Jackson
AM77348

It's Easy To Play
Jazz
AM15280

It's Easy To Play
Jazz 2
AM62258

It's Easy To Play
Elton John
AM61714

It's Easy To Play
Latin
AM18995

It's Easy To Play
Marches
AM24969

It's Easy To Play
Mozart
AM71754

It's Easy To Play
Music Hall
AM69287

It's Easy To Play
Nursery Rhymes
AM37706

It's Easy To Play
Opera
AM32152

It's Easy To Play
Roy Orbison
AM77363

It's Easy To Play
Piano Duets
AM62514

It's Easy To Play
Pops
AM27228

It's Easy To Play
Pops 2
AM37904

It's Easy To Play
Pops 3
AM65905

It's Easy To Play
Pops 4
AM67596

It's Easy To Play
Pops 5
AM77132

It's Easy To Play
Pub Songs
AM69279

It's Easy To Play
Ragtime
AM14143

It's Easy To Play
Rhythm & Blues
AM33549

It's Easy To Play
Rock 'n' Roll
AM19555

It's Easy To Play
Schubert
AM71762

It's Easy To Play
Show Tunes
AM26907

It's Easy To Play
Paul Simon
PS10214

It's Easy To Play
Paul Simon 2
PS10883

It's Easy To Play
Soft Rock
AM74220

It's Easy To Play
Songs of England, Scotland & Ireland
AM31857

It's Easy To Play
Cat Stevens
AM24274

It's Easy To Play
Swing
AM20140

It's Easy To Play
The Twenties
AM68305

It's Easy To Play
The Thirties
AM68313

It's Easy To Play
The Forties
AM68321

It's Easy To Play
The Fifties
AM68339

It's Easy To Play
The Sixties
AM68347

It's Easy To Play
The Seventies
AM68354

It's Easy To Play
The Eighties
AM68362

It's Easy To Play
TV Action Themes
AM62670

It's Easy To Play
TV Themes
AM63033

It's Easy To Play
Waltzes
AM20421

It's Easy To Play
Stevie Wonder
AM40007

Art direction by Mike Bell. Cover illustration by Paul Leith.

Wise Publications
Order No. AM 68511

ISBN 0-7119-1334-X

9 780711 913349