

Train - Drive By -Wamboro123-

♩ = 120

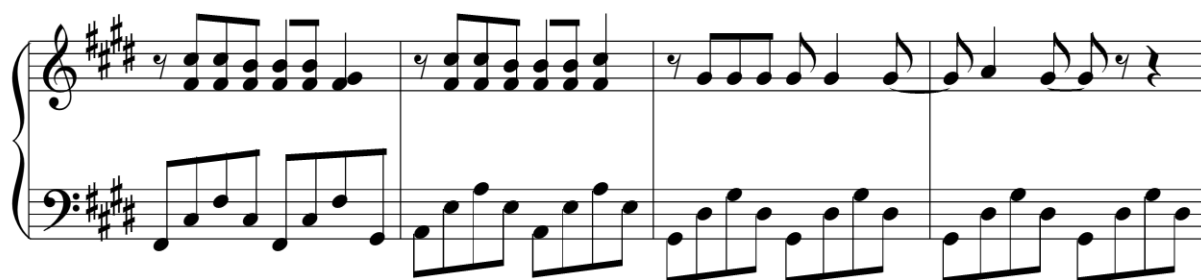
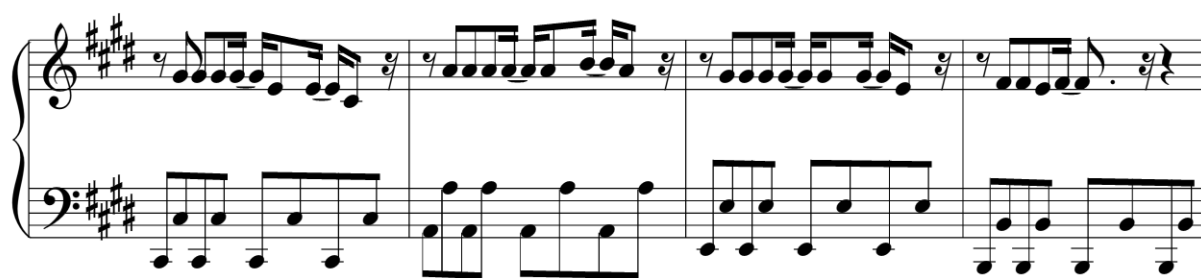

2

